

APRIL 2022 SALE CATALOGUE

SALE COMMENCES 27 APRIL at 6.30pm (AEST)

69 LOTS ON OFFER

—
FEMALES

—
BULLS

—
EMBRYO LOTS

—
SEMEN LOTS





While care has been taken to ensure that information contained in the AWA Elite Wagyu Sale – April 2022 catalogue is true and correct at the time of publication, changes in circumstances after the time of publication may impact on the accuracy of this information.

Buyers of animals are encouraged to undertake their own due diligence with respect to the animals, including, where the buyer thinks necessary, making enquiries of the owners or requesting particular tests be undertaken prior to purchase, provided that such tests will be at the owner's discretion. Any warranties or representations in this document in respect of animals are given by the respective owners of the animals and not by the AWA.

CONTENTS

Breeding information

04	President's letter
05	Wagyu in Australia
06	Breeding technology
07	Wagyu BREEDPLAN EBVs
12	Percentile bands for 2021 Wagyu calves
14	Genetic conditions
16	Buying at the Elite Wagyu Sale
17	How to register with Elite Livestock Auctions
18	Traditional Wagyu origins
19	List of 2022 vendors
29	EBV summary by lot

Lot descriptions

37	Female lots
46	Bull lots
53	Embryo lots
64	Semen lots

President's note



A WARM WELCOME

The 2022 AWA Elite Wagyu Sale is focused on rare genetics and animals representing the top 5% of Wagyu EBVs in each trait category (carcase, growth and maternal), and a Breed \$Index in the top 1% of Wagyu BREEDPLAN as registered with the Australian Wagyu Association. The catalogue includes 69 impressive lots, each supported by detailed and verified pedigree, EBV and health data.

The Elite Wagyu Sale will be held live and broadcast online on 27 April, 2022, enabling bidders around the world to share this unique opportunity to secure the finest Wagyu genetics available outside Japan.

Our listing includes elite seedstock bulls and breeders, semen and embryos, rare genetics and entries from important emerging segments such as polled. We can report that competition for entry was vigorous, demonstrating the continued confidence in the global Wagyu industry. We thank all members involved for their continuing support.

The Sale is conducted by GDL and Elders Rural in association with Elite Livestock Auctions under the ALPA Livestock Auction Terms and Conditions of Sale and promotional support from the AWA. Although many of the genetics on offer may be exported, buyers planning to purchase for export are reminded to apply rigorous due diligence in their pre-sale lot scrutiny, to ensure that all protocols applicable to their destination market have been observed.

We wish all buyers well in embracing this exciting opportunity to purchase some of the world's best Wagyu genetics.

A handwritten signature in white ink, reading "Charles Perry".

Charles Perry

President

Australian Wagyu Association



WAGYU IN AUSTRALIA

The Australian Wagyu sector has established itself as the pinnacle of Australian beef production. A unique feature of the Australian Wagyu sector is the prominence of mature Wagyu brands into export markets and vertical integration.

Approximately 90% of Australian Wagyu production is exported to high-value markets. High marbling has clearly differentiated Wagyu as a unique product compared to other beef delivering an eating experience that is unrivaled. The average of Australian Fullblood Wagyu achieves a marble score of 8, more than three-fold the average of any other breed.

High value markets in Asia, Middle East, Europe and America recognise Wagyu as their haute cuisine, where only the finest products feature on their menus. Australian Wagyu Fullblood and Crossbred Wagyu boxed beef has demonstrated continued demand in these markets.

Wagyu are extremely tough cattle, operating successfully from the hot, tropical northern environments through to cooler, temperate southern climates. Wagyu cows display exceptional fertility and maternal instincts. Offspring growth is solid and longer maturing in order to lay down the rich marbling for which the breed is renowned.

Many producers have capitalised on the remarkable opportunities with Wagyu, with growth in production of 20% per annum for the past five years. As a result, Wagyu production levels in Australia have reached significant volumes, where a focus on rapid improvement in quality through genetic progress has been possible to support market premiums.

Breeding technology

ADVANCES IN WAGYU BREEDING TECHNOLOGY – SINGLE-STEP WAGYU BREEDPLAN

With the growth in demand for Wagyu beef in Australia and globally, production throughout the value chain is expanding. Well described, high performing Wagyu genetics are called for in both the Fullblood and Crossbred Wagyu supply chains. In response, in the past few years, Wagyu seedstock registrations have increased by about 20% each year – all are DNA parent verified to ensure accurate pedigree.

The Wagyu genetic analysis is based on three components, a pedigree recording platform (the AWA Herdbook described above), phenotypic records (animal performance data for traits supplied by members) and genotype records (genomic data supplied by members). Using these sources of information, Wagyu BREEDPLAN uses statistical analysis to calculate the genetic merit of individuals using all available data.

The Wagyu BREEDPLAN analysis provides EBVs for all dams,

sires and calves registered with the AWA, including those from members in more than 20 countries. The analysis uses approximately 100,000 genomic records and an increasing volume of performance records including carcase data from more than 20,000 Fullblood Wagyu carcasses.

The largest impact of genomic and performance data is on 'current' or newly registered animals. Shown in the Figure below are the average accuracies for the core growth and carcase traits for the calves born in each year since 2015.

The overall trend for EBV accuracy for newly registered calves has been a substantial increase from an average of 47.5% for calves registered in 2015, to 61.5% for calves registered in 2020. This is an increase in EBV accuracy of 14% during the five-year period to 2020. The average accuracy of growth traits EBVs is now greater than 65% for 2020 born calves, with accuracy for carcase traits ranging from 50% (EMA) to 60% (CWT).

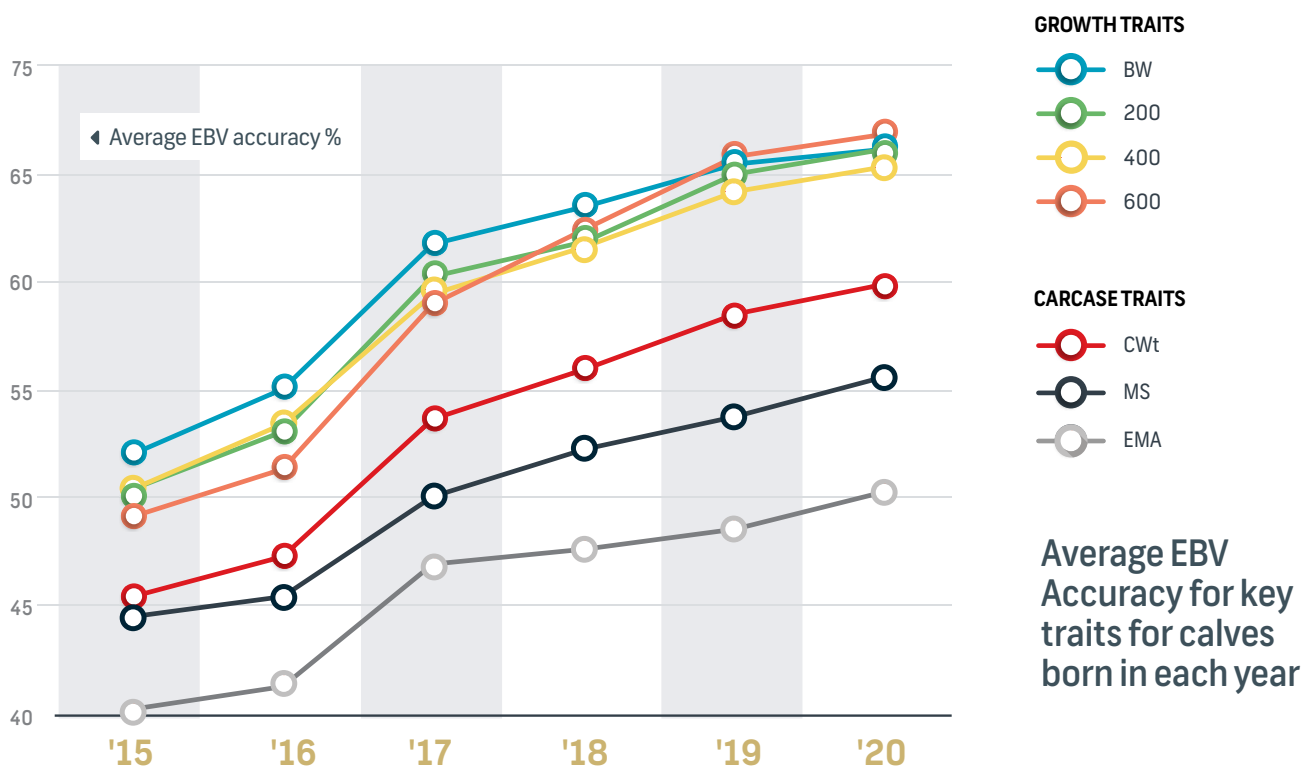

Wagyu BREEDPLAN EBVs

WAGYU BREEDPLAN EBVS

AUSTRALIAN WAGYU GENETIC ANALYSIS

Wagyu BREEDPLAN is the genetic evaluation program implemented by the Australian Wagyu Association which uses Best Linear Unbiased Prediction (BLUP) technology to produce Estimated Breeding Values (EBVs) of performance and pedigree recorded cattle for a range of economically important production traits (e.g. weight, carcass, fertility). More than 600 scientific publications have been produced describing BREEDPLAN and its implementation for driving genetic progress across cattle breeds.

Wagyu BREEDPLAN includes pedigree, performance and genomic information from the Australian Wagyu Association's database, which is on the largest globally available Japanese Black database, to evaluate the genetic merit of animals.

The Wagyu BREEDPLAN analysis provides the most thorough and accurate assessment of Fullblood Wagyu genetics available outside Japan. The analysis includes over 250,000 registered Wagyu animals with 149,000 dams and 21,500 sires. In addition, there are 51,000 animals with birth weights, 57,000 with weaning (200-Day) weights and 45,000 with 400-Day weights. Carcass data includes 27,000 carcass weights, 17,000 carcass EMAs and a total of 25,500 carcass Aus-Meat marble scores, camera marbling percent and camera fineness index measures.

ESTIMATED BREEDING VALUES (EBVs)

An animal's breeding value is its genetic merit, half of which will be passed on to its progeny. While we will never know the exact breeding value, it is possible to make good estimates based on the performance of the animal and its progeny. These are called Estimated Breeding Values (EBVs) and are therefore the best estimate of an animal's genetic merit. EBVs are expressed as the difference between an individual animal's genetics and a historical genetic level (i.e. group of animals) within the Wagyu BREEDPLAN genetic evaluation and are reported in the units in which the measurements are taken.

Estimated Breeding Values for an animal may change as additional performance data or genotype information is provided for that animal or animals within that animal's pedigree. It is not unusual for EBVs to change, particularly where the EBVs are low accuracy (<50%). For hard to measure, or traits that can only be measured late in life, such as carcass and meat quality traits, EBVs provide the best estimate of an individual's genetic merit early in life to help inform management decisions.

Submission of performance data can have a large bearing on the estimate of an animal's genetic merit over its life and this will impact the genetic merit of the animal's progeny. As the accuracy of an EBV improves over time (along with more data and genotype information), EBV values will be more constant. Please refer to the section on Accuracy within this guide for additional information.

USING EBVS TO COMPARE ANIMALS

Wagyu BREEDPLAN EBVs can be used to estimate the expected difference in the genetics of two animals. The expected difference equals half the difference in the EBVs of the animals, assuming they are used in the same way (i.e. they are joined to the same animal/s). For example, a bull with a 200 Day Growth EBV of +20 would be expected to produce progeny that are, on average, 5 kg heavier at 200 days of age than a bull with a 200 Day Growth EBV of +10 kg (i.e. 10 kg difference between the sire's EBVs, then halved as the sire only contributes half the genetics).

BENCHMARKING AN ANIMAL WITHIN THE BREED

EBVs can also be used to benchmark an animal's genetics relative to the genetics of other Wagyu animals. To benchmark an animal's genetics relative to other Wagyu animals, the EBV can be compared to the breed average EBV for the trait or the percentile table.

The current breed average EBV is listed in the Wagyu Breeding Guide while the current percentile table can be found on page 12.

Wagyu BREEDPLAN EBVs

ACCURACY

An accuracy value is presented with every EBV and gives an indication of the amount of information that has been used in the calculation of that EBV. The higher the accuracy, the lower the likelihood of change in the animal's EBV as more information is analysed for that animal or its relatives.

ACCURACY RANGE INTERPRETATION

Less than 50% = Low accuracy and should be considered a preliminary estimate. The EBV could change substantially as more performance information becomes available, however the EBV is still the best guide for genetic merit of the animal at that point.

50 - 74% = Medium accuracy, usually based on the animal's own performance records, genomics and pedigree.

75 - 90% = Medium-high accuracy and also includes some progeny information. Becoming a more reliable indicator of the animal's true value as a parent.

90% and above = High accuracy associated with a large amount of performance and progeny information.

FERTILITY AND BIRTH EBVs

Scrotal Size EBV (SS) (cm) is an indicator of male fertility in regard to semen quality and quantity in Western breeds of cattle. Higher (positive) EBVs indicate higher fertility. There is also a small negative correlation (desirable) with the age of puberty and fertility in female progeny. The relationship between scrotal size and fertility in Wagyu is assumed, but not proven.

Gestation Length EBV (GL) (days) is based on AI records. Lower (negative) GL EBVs indicate shorter gestation lengths which generally relate to lighter birth weights and easier calving.

Birth Weight EBV (BW) (kg) is based on the measured birth weight of animals, adjusted for dam age. The lower the value the lighter the calf at birth and the lower the likelihood of a difficult birth. This is particularly important when selecting sires for use over heifers.

GROWTH EBVs

200-Day Milk EBV (MILK) (kg) is an estimate of an animal's milking ability. For sires, this EBV is indicative of their daughter's milking ability as it affects the 200-day weight of their calves.

200-Day Growth EBV (200) (kg) is calculated from the weight of animals taken between 80 and 300 days of age. Values are adjusted to 200 days and for dam age. This EBV is the best single estimate of an animal's genetic merit for growth to early ages.

400-Day Weight EBV (400) (kg) is calculated from the weight of animals taken between 301 and 500 days of age, adjusted to 400 days and for dam age. This EBV is the best single estimate of an animal's genetic merit for yearling weight.

600-Day Weight EBV (600) (kg) is calculated from the weight of animals taken between 501 and 900 days of age, adjusted to 600 days and for dam age. This EBV is the best single estimate of an animal's genetic merit for growth beyond yearling age.

Mature Cow Weight EBV (MCW) (kg) is based on the weight of the cow when the calf is weighed for weaning, adjusted to five years of age. This EBV is an estimate of the genetic difference in cow weight at five years of age and is an indicator of growth at later ages and potential feed maintenance requirements of the females in the breeding herd. Breeders of steers wishing to grow animals out to a larger weight may also use the Mature Cow Weight EBV.

CARCASE EBVs

Carcase Weight EBV (CWt) (kg) is based on abattoir carcase records and live weight measurements (particularly 600 Day weight) and is an indicator of the genetic differences in carcase weight at the industry average slaughter age of 990 days. Larger positive values are more favourable.

Eye Muscle Area EBV (EMA) (cm²) estimates genetic differences in eye muscle area at the 12/13th rib site of a 420kg dressed carcase. A higher positive EBV indicates larger eye muscle area and therefore higher retail beef yields. Ultrasound, Aus-Meat and Japanese Digital Image Camera measured Eye Muscle Areas from slaughter animals contribute to this EBV.

Rump Fat EBV (RUMP) (mm) estimates the genetic differences in fat depth at the P8 site of a 420kg dressed carcase. A higher positive EBV indicates more subcutaneous fat and earlier maturity.

Retail Beef Yield Percent EBV (RBY) (%) estimates the genetic differences in total (boned out) meat yield as a percentage of a 420kg dressed carcase. A higher positive EBV indicates higher percentage yield for the 420kg carcase weight.

Marble Score EBV (MS) (Aus-Meat Marble Score) is an estimate of the genetic difference in the Aus-Meat Marble Score in a 420kg carcase. Marble Score EBV utilises Aus-Meat Marble score on a scale of 1 to 10 where 10 is equivalent to an Aus-Meat Marble Score grading of 9+. Where results from the Meat Image Japan digital carcase camera are available, Camera Marbling Percentage and Marble Fineness are also used to calculate Marble Score EBV as the genetic correlations between these measures and Aus-Meat Marble Score are very high. Larger positive values are more favourable.

Marble Fineness EBV (MF) (Marbling Fineness Index) estimates the genetic differences in the Marbling Fineness Index (degree of fineness of marbling fat) as measured by the Japanese Digital Image Camera. A higher more positive EBV indicates higher levels of marbling fineness.

Wagyu BREEDPLAN EBVs

WAGYU BreedObject \$INDEXES

BreedObject \$Indexes, which utilise Wagyu BREEDPLAN EBVs, are now available and allows selection of Wagyu seedstock based on profitability for different commercial production systems. Four Wagyu BreedObject \$Indexes have been developed to date:

Self-replacing Breeding \$Index (SRI)

Wagyu Breeder \$Index (WBI)

Wagyu Fullblood Terminal \$Index (FTI)

Wagyu F1 Terminal \$Index (F1I)

Each of the \$Indexes are targeted specifically to a defined Wagyu production and market scenario and producers should identify and use the index that best suits their purpose. It is not appropriate to compare index values of different \$Indexes as they are based on different production model assumptions. It is not the index with the highest \$ value that you should use, it is the index that best reflects your production system.

BreedObject \$Indexes target economic breeding objectives based on average herd and market conditions and have generally targeted the main markets within the main production systems, combining genetic information within BREEDPLAN into one EBV for each \$Index that considers production costs and realised value.



Self-replacing Breeding Index (SRI)

The Self-replacing Index can be used to select Fullblood bulls that will produce more profitable females when these are retained in Fullblood or Purebred herds, in addition to profitable slaughter progeny.

The SRI estimates the genetic differences between animals in terms of net profitability per cow joined for production of replacement females and slaughter steers to a carcass weight of 435kg at 32 months of age and a 385kg carcass from surplus heifers at 29 months of age. In terms of relative economic importance, the SRI places the following emphasis on these main traits: 41% on marble score (MS); 14% on Residual Feed Intake (RFI) feedlot; 12% on sale liveweight (which will reflect the growth potential and therefore carcass weight of an animal); 9% on meat yield; 6% on dressing percentage and 23.5% placed on other cow and calf traits.

Wagyu Breeder Index (WBI)

The Wagyu Breeder Index estimates the genetic differences between animals in net profitability per cow joined in a commercial Fullblood or Purebred self-replacing herd that has a low-input, grass-based production system. Heifers are retained for breeding and steers and surplus females are sold as feeders for feedlot finishing.

Steers are assumed to be slaughtered at 32 months after 550 days of feedlot finishing targeting 460kg carcasses.

Heifers are retained for breeding and therefore maternal traits are of importance. Marbling is targeted at breed average with optimised growth.

In terms of relative economic importance, the WBI places the following emphasis on these main traits: 37% on marble score (MS); 12% on sale liveweight; 9% on meat yield; 7% on dressing percentage and 13% placed on other cow and calf traits.

Fullblood Terminal Index (FTI)

The Fullblood Terminal Index has an increased weighting on the Marble Score EBV and can be used to select bulls to produce profitable slaughter progeny where none are retained for breeding.

The FTI estimates the genetic differences between animals in terms of net profitability per cow joined based on production of slaughter stock only, with a 435kg carcass from steers at 32 months of age and a 385kg carcass from heifers at 29 months of age. In terms of relative economic importance, the FTI places the following emphasis on these main traits: 64% on MS; 11% on Residual Feed Intake (RFI) feedlot; 9% on sale liveweight; 7% on meat yield; 5% on dressing percentage and 3% placed on other young animal traits and 0% on maternal traits.

F1 Terminal Index (F1I)

The F1 Terminal Index has an increased weighting on the Marble Score EBV and can be used to select bulls to produce profitable F1 slaughter progeny where none are retained for breeding.

The F1 Index estimates the genetic differences between animals in terms of net profitability per cow joined based on production of a 420kg carcass from steers and a 387kg carcass from heifers at 28 months of age. In terms of relative economic importance, the F1 Index places the following emphasis on these main traits: 68% on MS; 9% on Residual Feed Intake (RFI) feedlot; 4% on sale liveweight; 6% on meat yield; 4% on dressing percentage and 9% placed on other young animal traits and 0% on maternal traits.

Percentile bands for 2021 born Wagyu calves

For benchmarking, the average Wagyu BREEDPLAN EBVs for the 2021 born calves are tabled.

	GL	BW	200	400	600	MCW	MILK	SS	CWt	EMA	RUMP	RBV	MS	MF	WBI	SRI	FTI	FII
TOP 1%	-2.8	-2.9	+34	+52	+70	+74	+8	+2	+57	+7.4	+4.2	+1.7	+2.6	+0.41	+279	+276	+240	+226
TOP 5%	-1.9	-1.7	+24	+40	+55	+57	+6	+1.2	+44	+5.7	+3	+1.2	+2.1	+0.33	+240	+238	+204	+191
TOP 10%	-1.5	-1.1	+21	+34	+47	+48	+5	+0.8	+38	+4.7	+2.3	+1	+1.9	+0.3	+220	+217	+184	+173
TOP 15%	-1.2	-0.7	+18	+30	+41	+43	+4	+0.6	+33	+4.2	+1.8	+0.8	+1.7	+0.27	+205	+203	+172	+160
TOP 20%	-1	-0.4	+16	+27	+37	+38	+3	+0.4	+30	+3.7	+1.5	+0.7	+1.5	+0.25	+194	+192	+163	+151
TOP 25%	-0.8	-0.1	+15	+25	+34	+35	+2	+0.3	+27	+3.3	+1.2	+0.6	+1.4	+0.23	+184	+183	+154	+143
TOP 30%	-0.6	+0.1	+14	+23	+31	+31	+2	+0.1	+24	+2.9	+0.9	+0.5	+1.3	+0.21	+176	+174	+147	+136
TOP 35%	-0.4	+0.3	+13	+21	+28	+28	+2	+0	+22	+2.6	+0.7	+0.4	+1.2	+0.2	+168	+167	+140	+130
TOP 40%	-0.3	+0.5	+11	+19	+25	+25	+1	-0.1	+20	+2.3	+0.4	+0.3	+1.1	+0.19	+161	+160	+134	+124
TOP 45%	-0.2	+0.8	+10	+17	+23	+23	+1	-0.2	+18	+2	+0.2	+0.2	+1	+0.17	+154	+153	+129	+118
TOP 50%	-0.1	+1	+9	+16	+21	+20	+0	-0.3	+15	+1.7	+0	+0.1	+1	+0.16	+148	+147	+124	+113
TOP 55%	+0.1	+1.2	+8	+14	+18	+18	+0	-0.4	+13	+1.4	-0.3	+0	+0.9	+0.15	+141	+141	+118	+108
TOP 60%	+0.2	+1.4	+7	+13	+16	+15	-1	-0.5	+11	+1.1	-0.5	-0.1	+0.8	+0.14	+135	+135	+113	+103
TOP 65%	+0.3	+1.6	+6	+11	+14	+13	-1	-0.6	+9	+0.8	-0.7	-0.2	+0.7	+0.12	+129	+129	+108	+97
TOP 70%	+0.4	+1.8	+5	+9	+11	+10	-2	-0.7	+7	+0.5	-1	-0.3	+0.6	+0.11	+122	+123	+102	+91
TOP 75%	+0.6	+2.1	+4	+7	+8	+7	-2	-0.8	+5	+0.2	-1.3	-0.4	+0.5	+0.09	+115	+115	+97	+85
TOP 80%	+0.7	+2.4	+3	+5	+6	+4	-3	-0.9	+2	-0.2	-1.6	-0.5	+0.4	+0.08	+107	+107	+89	+78
TOP 85%	+0.9	+2.8	+1	+3	+2	+0	-3	-1.1	-1	-0.7	-2	-0.6	+0.3	+0.06	+97	+98	+81	+70
TOP 90%	+1.2	+3.3	-1	-1	-3	-5	-4	-1.3	-5	-1.3	-2.5	-0.8	+0.1	+0.03	+85	+87	+71	+60
TOP 95%	+1.5	+4	-4	-5	-10	-13	-5	-1.5	-11	-2.3	-3.1	-1	-0.1	-0.01	+65	+69	+56	+44
TOP 99%	+2.3	+5.4	-9	-15	-22	-28	-8	-2	-22	-3.8	-4.3	-1.5	-0.6	-0.1	+30	+34	+26	+14
Low Value	+4.1	+14.9	-24	-38	-63	-61	-12	-3.2	-49	-7.6	-7.6	-2.5	-1.6	-0.28	-69	-48	-47	-63

IMPORTANT NOTICE

It is very important that you appreciate when viewing the AWA database that the information contained on the AWA database, including but not limited to pedigree, DNA information, Estimated Breeding Values (EBVs) and Index values, is based on data supplied by members and/or third parties. Whilst every effort is made to ensure the accuracy of the information reported through AWA, AWA officers and employees assume no responsibility for its content, use or interpretation. AWA disclaims all liability (including without limitation, liability in negligence) for all expenses, losses, damages and costs you may incur as a result of the use by you of the data on this AWA database and the information supplied by ABRI and AGBU being inaccurate or incomplete in any way for any reason.

Regarding EBVs and Index values, it is very important to appreciate, and you need to be aware that:

- » EBVs are derived using Wagyu Single-Step BREEDPLAN technology developed independently by the Animal Genetics and Breeding Unit (AGBU), using the information contained within the AWA database.
- » AGBU is a joint venture of NSW Department of Primary Industries and the University of New England, which receives funding for this purpose from Meat and Livestock Australia Limited.
- » AWA relies solely on advice provided by AGBU and ABRI in accepting Wagyu Single-Step BREEDPLAN software.
- » EBVs published in Wagyu Single-Step BREEDPLAN are estimates of genetic potential of individual animals and may not reflect the raw animal phenotype.
- » EBVs can only be directly compared to other EBVs calculated in the same monthly Wagyu Group BREEDPLAN analysis.

Regarding pedigree and DNA testing results submitted to the AWA, it is very important to appreciate, and you need to be aware that:

- » Pedigree and DNA data submitted and supplied to AWA may have errors in it which cannot be detected without further DNA testing.
- » Technology may have advanced since a particular test was undertaken so that previous inaccuracies which were not detectable are now able to be detected by current testing technology.
- » AWA estimates that less than 1% of the pedigree entries, ownership or breeding details in the AWA Herdbook may have errors or which may be misleading. For this reason, users ought to consider if they need to obtain independent testing of the relevant animal (if possible) to ensure that the data is accurate.

Regarding prefectural content, it is very important to appreciate, and you need to be aware that:

- » Prefectural content is based on the estimation of prefectural origin from Japanese breeding records of 201 foundation sires and 168 foundation dams. As genotype-based parent verification is not used in Japan, and full Japanese registration certificates are not available for all foundation animals, exact prefectural composition for these sires and dams cannot be validated.
- » The calculation of prefectural content for Australian Herdbook animals relies on the accuracy of pedigree records and DNA samples provided by AWA members.
- » The reporting of prefectural content for animals within the AWA Herdbook relies on the calculation provided by ABRI.

If you consider that you do not understand or appreciate the nature and extent of the data provided on this website or the EBVs of a particular animal, then AWA strongly recommends that you seek independent expert advice.

Genetic conditions

GENETIC CONDITIONS IN WAGYU CATTLE

All breeds of cattle, have undesirable genetic conditions. Fortunately, advances in molecular genetics have facilitated the development of DNA tests for the conditions which enable them to be managed. Breed societies are at the forefront of developing strategies to manage undesirable genetic conditions and seedstock members are leading the industry with their uptake of this technology.

KNOWN GENETIC CONDITIONS OF WAGYU:

SPHEROCYTOSIS (B3) - Cattle that are homozygous (two copies of the recessive allele) have pernicious anaemia (bleeding caused by the abnormal red blood cells). Death normally occurs within the first seven days after birth. Some cases live to adulthood but there is a severe retardation in growth.

CHEDIAK HIGASHI SYNDROME (CHS) - Cattle that are homozygous (two copies of the recessive allele) have a reduced immune response to disease which reduces their ability to resist bacterial infection. Blood is slow to coagulate so often the first indicator is unusual umbilical cord bleeding at calving. Cattle with this syndrome often have an unusually pale coat colour.

CLAUDIN 16 DEFICIENCY (CL16) - Cattle that are homozygous (two copies of the recessive allele) have terminal kidney failure and the onset can occur any time from late adolescence. Cattle are unlikely to live more than six years.

FACTOR XI DEFICIENCY (F11) - Cattle that are homozygous (two copies of the recessive allele) show prolonged bleeding time after castration or dehorning. It is also possible that Carrier x Carrier matings have increased difficulty producing viable fertilised embryos or full term pregnancies and may be repeat (return to cycle) breeders.

NOTE - This is generally a non-lethal recessive condition with affected animals being able to live as normal. This Australian Wagyu population has a high frequency of F11 carriers, which makes it an important genetic condition to manage.

IARS DISORDER - Also known as perinatal weak calf syndrome, the disorder results in death within the last few weeks of gestation or few days of life. A mutation in the IARS gene (isoleucyl-tRNA synthetase) causes a reduction in activity of the enzyme for protein synthesis for a developing embryo and newborns. Calves affected by this disorder exhibit anaemia, depression, weakness, variable body temperature, difficulty nursing, growth retardation, and increased susceptibility to infection.

Carriers of genetic conditions may be useful in Terminal breeding programs where all the progeny are slaughtered and not used for breeding purposes.

For more information about the inheritance and management of genetic conditions visit

website 

CODE EXPLANATION

The first two, three or four characters vary with the genetic condition ie. B3, CHS, CL16, F11, F13 or IARS

__F Indicates that the sample submitted for this animal **has been tested** and found to be **FREE** of the causative mutation responsible for the indicated genetic condition. This animal is homozygous free, meaning that it has two copies of the normal variant (or allele) of the gene.

Shown in **GREEN** in the lot listing within the catalogue.

__C Indicates that the sample submitted for this animal **has been tested** and found to be a **CARRIER** of the causative mutation responsible for the indicated genetic condition. This animal is heterozygous for the mutation, meaning that it has one mutant allele and one normal allele. This animal could pass the mutation to approximately half of its progeny.

___% Indicates that, based on pedigree information supplied by the breeder of the animal, the animal **has a chance to be a carrier** of the mutation responsible for the indicated genetic condition but **HAS NOT BEEN TESTED**. The higher the indicated percentage, the larger the chance the animal may be a carrier

__FU Indicates that, based on pedigree information supplied by the breeder of the animal, the animal is **expected to be free** of the mutation responsible for the indicated genetic condition. However, this animal **HAS NOT BEEN TESTED** for the causative mutation and the AWA gives no guarantee as to the animal's "free" status.

__A Indicates that the sample submitted for this animal **has been tested** and found to be **AFFECTED** by the genetic condition. This animal is homozygous for the mutation responsible for the genetic condition and has two copies of the mutant variant of the gene.

DISCLAIMER

The Single-Step Wagyu BREEDPLAN analysis software is a Wagyu-specific multi-trait genetic analysis platform developed by the Animal Genetics and Breeding Unit using genomic data in addition to Best Linear Unbiased Prediction analysis of pedigree and performance data.

Single-Step Wagyu BREEDPLAN is licensed through the Agricultural Business Research Institute. EBVs are generated on a monthly basis to capture new genomic and performance data as it is contributed by AWA members.

EBV figures may change as a result of contribution of genomic and performance data by AWA members.

Sale day information

BUYING AT THE ELITE WAGYU SALE

The Elite Wagyu Sale – April 2022 is being conducted by the Australian Wagyu Association and its agents Grant Daniel & Long Pty Ltd and Elders Rural as a live auction interfaced with the Elite Livestock Auctions online facility commencing at 6.30pm (AEST) on Wednesday 27 April, 2022.

ONLINE BIDDING AND VIEWING

The sale will be a live auction with an online interface through Elite Livestock Auctions allowing appropriately registered potential buyers worldwide to bid. Potential online buyers from Australia should register with Elite Livestock Auctions.

Special arrangements must be made by international bidders with GDL or Elders Rural who will provide a temporary buyer password for this sale only.

Buyers attending the sale will need to register with the Agents prior to the sale. International buyers will need to contact one of the selling agents to register their interest and be approved to purchase in the 2022 Elite Wagyu Sale.

MORE INFORMATION

SALE DAY AGENTS CONTACTS



HARVEY WEYMAN-JONES

Grant Daniel & Long

phone 0414 941 788

email harvey.weymanjones@gdlrural.com.au

web www.gdlrural.com.au



JAMES MATTS

Elders Rural

phone 0421 063 501

email james.matts@elders.com.au

web www.elders.com.au

SALE DAY

WEDNESDAY 27 APRIL 2022

6.30pm
(AEST)

SALE COMMENCES

Females, Bulls, Embryos and Semen

PRE-SALE BIDDING ONLINE will commence from 8am Tuesday 26 April and will remain open until one hour before the auction commences.

For those bidders that are unable to view the live auction, a confidential "Set and Forget" bid facility will automatically bid on your behalf, if you are outbid, up to your maximum limit.

SALE REGULATIONS

The sale will be conducted under the ALPA 2017 National Auction Terms and Conditions of Sale.

The special conditions applied by the AWA is to generate a high level of quality assurance. The AWA is facilitating the Sale to make available high performing Wagyu genetics to the Australian and International beef cattle industries.

View the Sale regulations on our website wagyu.org.au/sales-events/ews

HOW TO REGISTER WITH ELITE LIVESTOCK AUCTIONS

ONLINE SELLING PLATFORM

Elite Livestock Auctions

phone 1300 153 135

web elitelivestockauctions.com.au



STEP 1

- Simply go to elitelivestockauctions.com.au using your desktop, laptop, iPad, iPhone or android device.



STEP 2

- Click on the **"Sign Up"** page / link.



STEP 3

- Create a bidding profile using the **bidder registration page**. You can either register as a livestock agent, company or private buyer.



STEP 4

- Agree** to the Elite Livestock Auctions Terms and Conditions and the Selling Agents Sale Terms and Conditions as printed in the official Sale Catalogue.



STEP 5

- Click **"Register"**.



STEP 6

- You will then be **notified by email** that an account has been created.



STEP 7

- Once an account has been created you are all **"Set to Bid"**.



STEP 8

- Each auction can then be viewed by clicking **"Live Auction"** logo on the Elite Livestock Auctions website.



STEP 9

- Once you receive email notification that your account has been created please go to the sale you wish to bid at and click **"Request to Bid"**.



STEP 10

- The sale agents will then approve your application to bid and on the sale catalogue you will see **"check Bid Request Approved"**.



STEP 11

- On Sale day simply login, click **"Enter Auction"** on the catalogue page and you can start bidding. There is no need for software download.



STEP 12

- At the completion of the auction, **invoicing will be carried out** as per your registration details by the selling agents.

Wagyu origins

TRADITIONAL JAPANESE ORIGINS

In Japan there are four significant breeds described as 'Wagyu'. The largest is the Japanese Black, comprising about 95% of the Japanese national Wagyu herd, and the predominant breed exported to the USA and onward to Australia.

The Japanese Brown comprises about 4% of the Japanese herd, comprises two strains, substantially influenced by Simmental and Korean genetics, and is referred to as Red Wagyu in Australia. The Japanese Polled and Japanese Shorthorn are niche breeds that are not present outside Japan.

The Australian Wagyu Sector has grown from a limited sample of genetics selected from the larger Japanese Black populations, with a marked emphasis on genetics from the Hyogo Prefecture. AWA continues to monitor inbreeding within its herdbook. It is important that breeders understand and manage inbreeding within their herds. Breeders are encouraged to use the AWA Wagyu Mating Predictor tool and the more advanced MateSel program to manage inbreeding within their herds.



Vendor listing

2022 VENDOR LISTING

24K WAGYU

SELLING SEMEN LOT 53

HERD ID **24K**

24K Wagyu is a boutique commercial Wagyu operation with a focus on quality genetics and sustainability. We are family owned and operated and produce high quality F1 cattle from the Darling Downs QLD and New England NSW. www.24kwagyu.com.au



CONTACT Danielle Rea
 PHONE 0459 134 115
 EMAIL danielle@24kwagyu.com.au
 WEB www.24kwagyu.com.au

ACADEMY RED WAGYU

SELLING SEMEN LOT 54

HERD ID **AWS**

Academy has been breeding Wagyu cattle for 24 years and has both black and red Wagyu in the high country of Armidale in NSW. I have always focused on breeding problem free, balanced cattle, very high in fertility with minimal genetic disorders, easy calving, high milk and growth and as high as possible in all carcase traits. The Academy herd has been in Wagyu BREEDPLAN since its inception but does not strive for the top 1% in any one trait but being above average in all traits with structurally correct quiet cattle.



CONTACT Barbara Roberts-Thomson
 PHONE 0447 777 122
 EMAIL b.robertsthomson@bigpond.com
 WEB www.academyredwagyu.com

AMBEROO WAGYU

SELLING EMBRYO LOT 28

HERD ID **AMB**

Amberoo is in the Hirstglen area in southern Queensland. We are growing our stud to a higher standard to be able to support an expanding Wagyu industry.

Our vision is to produce high quality cattle and embryos for the Fullblood and F1 markets.

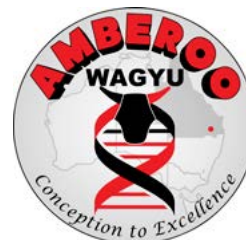

CONTACT Peter McCullagh
 PHONE 0419 676 925
 EMAIL petermccullagh@anglissmeats.com.au

ARUBIAL WAGYU

SELLING SEMEN LOT 58

HERD ID MYM



CONTACT Laird Morgan
PHONE 0428 281 190
EMAIL wagyudata@lillyvalefeedlot.com.au

The Morgan Family run Arubial Wagyu in conjunction with a dryland farming and feedlot enterprise. Our aim is to breed a functional herd of fullblood Wagyu whilst optimising carcase traits.

BALD RIDGE WAGYU

SELLING EMBRYO LOT 49

HERD ID CCC



CONTACT Rick Hunter
PHONE 0418 483 836
EMAIL baldridgecattle@bigpond.com

Bald Ridge Wagyu has been breeding red and black Wagyu for 25 years and is located at 'Kaludabah', in Mudgee NSW. We carry out semen collection and embryo flushing programs to supply elite genetics to domestic and international markets. Our donor herd is 100% fullblood Japanese Wagyu. Bald Ridge Wagyu is also a prominent supplier of black and red Wagyu bulls to the domestic market. We aim to produce exceptional quality, large framed Wagyu which are fertile, high marbling and with excellent temperaments.

BLACKMORE WAGYU

SELLING BULL LOT 17 - A-C

HERD ID PRM

www.blackmorewagyu.com.au

CONTACT David Blackmore
PHONE 0408 507 308
WEB www.blackmorewagyu.com.au

Sixth generation farmer - a pioneer of the Wagyu breed in Australia, founding Blackmore Wagyu Beef (BWB) in 1988. From its inception, BWB aimed to produce consistent high-quality beef. It's a multi-award celebrated product, sought after by the world's finest chefs because of our attention to detail in genetic selection, production methods, animal welfare and husbandry, sustainable farming while continually involving our customers. We've embraced traditional Japanese breeding and farming methods and scientific advancements to improve both the meat and the life of the animal. We're into our eighth year of self-funded genomic research spanning more than ten generations.

BRAELEA PASTORAL

SELLING FEMALE LOTS 11 and 13

HERD ID BRA



CONTACT Andrew Braund
PHONE 0 428 134 417
EMAIL andrew@braleapastoral.com.au

Braelea Pastoral is situated near Dorrigo, NSW. Running a herd of 500 fullblood females and 200 crossbred wagyu females, we focus primarily on our vertically integrated supply chain by breeding, feeding and exporting some of the world's most luxurious beef.

Our goal is to produce a sustainable yet premium product by selecting genetics that maximise our supply chain.

CANNON WAGYU

SELLING BULL LOT 23

HERD ID RWC



Established in 2015 from Fullblood heifers purchased from Moyhu Wagyu and Cobungra Station. Cannon Wagyu is located on the Hay Plains in Western Riverina. We focus on producing seedstock and slaughter cattle, balanced in performance, functional, fertile and commercially relevant. Annual AI and now ET programs are undertaken using the best genetics available with an emphasis on genetics that have a background of progeny testing, performance recording and carcass data. We have provided Fullblood bulls and steers, and F1 cattle into various Wagyu supply chains throughout Australia.

CONTACT Richard Cannon
PHONE 0427 931 177
EMAIL rwcannon@me.com

CAPITAL COUNTRY

SELLING FEMALE LOT 5

HERD ID PPW



CAPITAL COUNTRY WAGYU

Capital Country Wagyu, established in 2012 in the Canberra region, is a small niche stud supplying quality bulls to Australian F1 breeders.

Our females have also attracted worldwide attention, resulting in the life export, for breeding, of some of our top quality females.

CONTACT Susanna Pieterse
PHONE 0412 355 840
EMAIL capitalcountrywagyu@gmail.com

DOOR KEY

SELLING EMBRYO LOTS 30,32 SEMEN LOT 62

HERD ID LSR



Door Key have been using wagyu genetics since 1994, initially for F1 production from quality Wattletop and Speriby North Angus cows. In 1995, Angus cows were AI'd to fullblood bulls imported by Wally Rea such as Michifuku, Haruki 2, Mihashi, Oscar and Kaneyama. Door Key purchased its first fullblood heifer in 1998 from David Blackmore. Door Key now calve 250-300 fullblood females with a major influence of high marbling genetics ideally suited to F1 production and fullblood meat production. Bulls have been sold to producers in Gulf (far north QLD), throughout Eastern Australia, King Island and Tasmania.

CONTACT Lock Rogers
PHONE 0427 792 007
EMAIL wattletop@bigpond.com

ENSO WAGYU

SELLING SEMEN LOT 65

HERD ID POL

I am Daniel Polgari, a Hungarian Wagyu breeder who is working on building the existence of the Wagyu breed not only in Hungary but whole Europe as well.

I have purchased Mayura Pinnacle in 2019 and since then I export and sell semen straws around the world to farmers who are seeking these high quality genetics.

CONTACT Daniel Polgari
PHONE +36 205 267 608
EMAIL daniel@ensowagyu.com

GATEWAY

SELLING FEMALE LOTS 14 and 15 SEMEN LOT 52

HERD ID **GTF**

CONTACT Carl Erasmus
 PHONE 0477 761 234
 EMAIL gatewayfarms@outlook.com

Gateway Farms is one of Australia's most superb, quality Wagyu breeders.

As a family-owned farm with a proud tradition of three decades of passion, dedication and integrity, our aim is to produce Fullblood and Polled Wagyu calves with superb marbling genetics and bigger carcasses that have a faster growth.

HAMILTON PARK WAGYU

SELLING FEMALE LOTS 4 and 8

HERD ID **HPW**

CONTACT Selwyn Maller
 PHONE 0427 763 354
 EMAIL hamiltonparkwagyu@icloud.com
 WEB www.hamiltonparkwagyu.com

Hamilton Park Wagyu is a family owned and operated business. Our focus is breeding innovative wagyu genetics for the future of the wagyu beef industry. In recent years, embryo transfer programs have allowed HPW to go from strength to strength. With key genetics creating a strong relationship between, growth, marbling and milk in our animals. We believe our Wagys hold the ultimate package.

IRONGATE

SELLING EMBRYO LOT 41 SEMEN LOT 50

HERD ID **IGW**

CONTACT Lachy Gilmour
 PHONE 0407 989 750
 EMAIL sales@irongatewagyu.com
 WEB www.irongatewagyu.com

Through our vertically integrated business we collect a significant amount of performance data for analysis. Using our AI program to produce Fullblood Wagyu cattle that are profitable, we also have over 500 females and 3 sires in the AWA Progeny Testing Program (PTP). To continually develop our herd, we select key replacement breeding cattle using our progeny testing and carcass data. We select for fertility, growth and efficiency traits. Our breeders are large framed and early maturing - our progeny can produce heavily marbled carcasses, with large EMA and HSCW at 26-32 months for our FUTARI Wagyu boxed beef program.

KURO KIN

SELLING FEMALE LOT 9

HERD ID **KKW**

CONTACT Adam Withers
 PHONE 0438 477 171
 EMAIL awithers@pinnaclefinefoods.com.au
 WEB www.pinnaclefinefoods.com.au

Kuro Kin Wagyu was created in 1996 and wholly purchased in 2016, Kuro Kin Wagyu is a leading producer of Fullblood and F1 Wagyu cattle, it is a major Australian brand for the AAAWO Group. We continue to breed premium Wagyu cattle through individually selected high quality genetics. Currently the Wagyu cattle are retained throughout the entire production supply chain and the beef marketed under the Kuro Kin brand. With the herd still growing, 2022 will see 600 Fullblood females calf down. The annual Fullblood bull sale will be held on the 8th September in Scone NSW.

LENDARLOU

SELLING BULL LOT 27

HERD ID **HLK**

Located at Moola, 35kms north east of Dalby Queensland. We have 80 Fullblood and Purebred cows. We are a small award-winning stud. Over the last three years in the RNA Paddock to Palate Competition, we have won many awards including Champion Carcase each year plus many 1st, 2nd and 3rd for our carcasses competing against Wagyu brands such as AACo. All steers entered into this competition were sired by GOSFZ0275. We flush embryos each year with the help of Peter Atkinson. Our focus is to breed the most expectational Fullblood Wagyu genetics.



CONTACT Darren Henschell
PHONE 0429 913 312
EMAIL dazza_h@icloud.com

LINDAN

SELLING EMBRYO LOT 42 and 48

HERD ID **LIN**

Lindan Wagyu Pty Ltd is a family company and our operation is located at Mt George NSW. We purchased our first Wagyu embryo in 1995 and over the years moved to our current situation of a total herd of Fullblood breeders.

For some years we custom bred Wagyu infused cattle at Maydan feedlot. Our current modus operandi objective is to produce Wagyu genetics which will produce sound quality finely marbled carcasses.

CONTACT Arthur Dupen
PHONE 02 9680 9125
EMAIL arthurdupen@bigpond.com.au

LISHEEN

SELLING EMBRYO LOT 34 SEMEN LOT 67

HERD ID **LSH**

Located in the hills north of Melbourne, the Fullblood Wagyu breeding program began in 2014 as an addition to a larger F1/F2 program that had operated since 1995. Our aim is to breed high quality fullbloods with growth, maternal, fertility and carcass traits to increase meat and fat quality traits. All Lisheen cattle are raised under paddock conditions with BREEDPLAN data. This data along with animal health and genetic testing are high priorities for us. The semen lots on offer are from two bulls displaying trait progress from our breeding program. Both bulls have calves on the ground; are currently in, or going into, independent progeny test programs.



CONTACT Gary Neal
PHONE 0417 224 466
EMAIL gary@lisheenwagyu.com.au
WEB www.lisheenwagyu.com.au

LRX-TX

SELLING EMBRYO LOT 43 and 45

HERD ID **LRX**

Landgraf Ranch is a Fullblood and Polled Wagyu operation based in Texas, USA. Located near Austin, Texas near the heartland of beef production, we are focused on quality rather than quantity.

We have focused on incorporating world-class Wagyu sires and dams into our herd for the production of Wagyu seedstock and genetics suitable for fullblood breeders and F1 producers.



CONTACT KJ Landgraf
PHONE +15 126 330 154
EMAIL kenny@landgraf ranch.com
WEB landgraf ranch.com

MACQUARIE WAGYU

SELLING FEMALE LOT 2 SEMEN LOTS 55 and 57

HERD ID **BDW**

Macquarie Wagyu is a specialised Wagyu breeding, backgrounding, feedlot and farming operation on the Darling Downs in Queensland. We join around 700 registered females annually by AI, ET, IVF and natural matings. Progeny are fed in our award winning feedlot which has just undergone an expansion which will culminate with a licenced capacity of 4920 SCU. We are committed to data collection and our breeding strategies are performance driven.

**Macquarie Wagyu**

CONTACT Anthony Winter
PHONE 0400 337 472
EMAIL office@macquariewagyu.com
WEB www.macquariewagyu.com

MAYURA

SELLING FEMALE LOT 3 SEMEN LOT 56

HERD ID **ADB**

Mayura Station is family owned and operated agribusiness located on the Limestone Coast of South Australia.

Our philosophy has been to continually improve the performance of our Wagyu cattle, through research and development and objective measurement, from birth through to chiller assessment.



CONTACT Scott de Bruin
PHONE 0408 899 011
EMAIL sdb@debruingroup.com.au
WEB www.mayurastation.com

MIKU

SELLING FEMALE LOT 10 BULL LOTS 18 and 25 SEMEN LOT 51

HERD ID **MAX**

Miku Wagyu develops elite fullblood black Wagyu genetics



CONTACT Hendrik Markram
PHONE 0421 342 200
EMAIL hendrik@mikuwagyu.com
WEB www.mikuwagyu.com

OASIS

SELLING SEMEN LOT 69

HERD ID **KSO**

CONTACT Sharon Oates
PHONE 0417 101 998
EMAIL oasiscc@dcsl.net.au

OLIVE GROVE WAGYU

SELLING BULL LOT 24

SEMEN LOT 60

HERD ID **OGW**

Olive Grove Wagyu is a Fullblood Wagyu stud operation which concentrates on breeding high quality bulls, females and genetics suitable for Fullblood breeders and F1 producers.



CONTACT Jonathon Meron and Steve Taylor
PHONE 0408 855 478
EMAIL bowtaylor@bigpond.com

POLL WAGYU

SELLING BULL LOT 26

HERD ID **PWY**

Poll Wagyu is a joint venture project between three of Australia's top Wagyu Producers: Mayura Station, Strathdale Wagyu, and Robbins Island Wagyu.

Together they are pooling carcass data, genetics and expertise to provide the industry with Poll Wagyu cattle, while maximising genetic quality.



CONTACT Alex Hammond
PHONE 0429 588 655
EMAIL alex@hammondfarms.com.au
WEB www.pollwagyu.com

PRIME PARK WAGYU

SELLING EMBRYO LOT 44

HERD ID **PPJ**

Established in 2018, Prime Park Wagyu is located within the Mornington Peninsula Region. Experienced in breeding commercial Angus cattle for over 35 years and now specialising in the breeding of Wagyu cattle.

Prime Park focuses highly on Marbling, EMA, growth and data. Our breeding program also has a strong emphasis on our maternal line.



CONTACT Justin Illman
PHONE 0417 890 037
EMAIL primepark1@outlook.com
WEB

PRIME WAGYU

SELLING SEMEN LOT 64

HERD ID **JJJ**

Prime Wagyu aims to produce Wagyu bulls and cows in the top 5% for marbling and carcass traits by acquiring top genetics through semen and embryo imports.

Our most famous poll Wagyu bull, Midnight, was acquired at the Elite Wagyu 2018 auction in Australia for a record \$185,000 AUS. Midnight will introduce the poll gene to the Prime Wagyu herd without compromising marbling or carcass traits.



CONTACT Johan Strydom
PHONE +44 7789 798 945
EMAIL jastrydom@gmail.com
WEB www.primewagyu.co.za

PROSPECT

SELLING SEMEN LOT 63

HERD ID YOL



Prospect Wagyu is a family owned stud operating from the beautiful Scenic Rim region. Since 2005 our goal has been to produce quality cattle with superior marbling, maternal and growth traits, backed by proven carcase data.

CONTACT Yolande Templeton
PHONE 0407 129 571
EMAIL yolandetempleton@hotmail.com

ROBBINS ISLAND WAGYU

SELLING EMBRYO LOT 38 SEMEN LOT 68

HERD ID JKC



Robbins Island Wagyu has been breeding Wagyu cattle since 1994. Now boasting a Purebred and Fullblood herd of 2000 breeding females. Feeding and following cattle right through to slaughter brings a wealth of knowledge and carcase data. Pushing towards a poll herd and joint ventured with Mayura Station and Strathdale Wagyu to jointly comprise Poll Wagyu

CONTACT Alex Hammond
PHONE 0429 588 655
EMAIL alex@hammond farms.com.au
WEB www.robbinsislandwagyu.com.au

SAHARA PARK

SELLING BULL LOT 19 EMBRYO LOTS 31 and 40

HERD ID SPW



Sahara Park Wagyu is a family owned and operated Fullblood Wagyu operation located in Rockhampton central Queensland. Producing high quality animals, semen and embryos for both the Australian and international markets.

CONTACT Dean Pollard
PHONE 0427 770 917
EMAIL dnomining@gmail.com
WEB www.saharaparkwagyu.com.au

SHOKUNIN

SELLING EMBRYO LOTS 29, 35 and 39

HERD ID SGM

Shokunin Wagyu was founded on a strong base of the best Sumo Cattle Co cow families, via embryos, plus females rich in Westholme breeding. As a lifetime seedstock producer, selling 100+ bulls annually in southern Australia, Shokunin Wagyu aims to be the outlet of choice for commercial breeders looking to acquire balanced trait, high Tajima content bulls for F1 production in southern Australia. Elite females and embryos, are also made available from time to time. Shokunin is Japanese for "Artisan", and we take great pride in our "Elite Handcrafted Wagyu Genetics".

CONTACT John Gommers
PHONE 0418 813 191
EMAIL stoneypoint@gommers.com.au

SUMO CATTLE CO

SELLING FEMALE LOT 12

HERD ID SMO

Sumo Wagyu is a market leader supplying Fullblood Wagyu genetics to worldwide. In 1997, we pioneered the first commercial shipment of Fullblood Wagyu cattle, importing 50 heifers and 6 bulls into Australia from Master Japanese breeder, Shogo Takeda. The aim was to produce stock with the correct balance of Tajima, Shimane and Tottori genetics, ensuring offspring have considerable frame size, milk and excellent marbling characteristics. We continue to set a high standard in producing Fullblood Wagyu genetics backed by their extensive knowledge of Wagyu genetics, combined with carcass and BREEDPLAN data.



CONTACT Eric Fraser
 PHONE 0447 672 214
 EMAIL enquiries@sumowagyu.com
 WEB www.sumowagyu.com

SUNNYSIDE

SELLING FEMALE LOT 1

HERD ID PSK

Sunnyside Wagyu is a family owned and operated enterprise producing commercial Crossbred and Fullbloods, located near Inverell northern NSW. We are constantly introducing some of the best genetics in the breed to our breeding program.

Our focus is to increase our commercial outcomes as well as our customers who purchase our genetics.



CONTACT Jonathon Elphick
 PHONE 0419 046 100
 EMAIL sunnysidewagyu@gmail.com
 WEB www.sunnysidewagyu.com.au

SYNERGY

SELLING EMBRYO LOTS 46 and 47

HERD ID SYN

Synergy Wagyu focuses on breeding high genetic merit Wagyu cattle through the stacking of elite proven and genomic sires on highly proven maternal lines (cow families). We utilize our diverse base of donors to produce genetics that fit crossbred, Purebred, and Fullblood production.

Our genetics program fuels our F1 and Fullblood beef production marketed under our Stonyrun Farms branded beef line.



USA • AUSTRALIA • SOUTH AFRICA

CONTACT Loren Ruth
 PHONE +14 843 699 590
 EMAIL Loren@SynergyWagyu.com
 WEB www.synergywagyu.com

TOP WAGYU

SELLING FEMALE LOT 6 BULL LOT 22 EMBRYO LOT 37

HERD ID TWX

Top Wagyu is a breeding company for Wagyu cattle. Marcel Merz from Switzerland and Bernd Neuhaus from Germany are the 2 founders. The main goal is to produce top genetics to build up our Wagyu herd in Europe. But we also share our genetics with other breeders.

Top Wagyu has a growing herd in Australia starting with 20 animals, both poll and horned. We have embryos and semen available from these genetics.

CONTACT Marcel Merz
 PHONE +41 793 532 771
 EMAIL marcel.merz@fss-group.com

TRENT BRIDGE

SELLING FEMALE LOT 7 BULL LOT 21 SEMEN LOT 61

HERD ID **TBR**

Trent Bridge Wagyu is a family owned and operated stud which has been producing high performing bulls for the Fullblood and first cross market since 2005.

**TRENT BRIDGE WAGYU**

CONTACT Charlie Perry
PHONE 0422 662 196
EMAIL charlie@trentbridge.com.au
WEB www.trentbridge.com.au

WAGYU SEKAI

SELLING EMBRYO LOT 36

HERD ID **WSI**

Wagyu Sekai is a family owned farming operation in Canada. Our animals were hand selected based on physical confirmation with a stronger emphasis placed on the strength of the maternal pedigrees of each individual animal. Direct offspring of Rikitani, Okutani, Suzutani, Kanetani and Okahana have called WSI home.



CONTACT Ken Kurosawatsu
PHONE +15 198 359 647
EMAIL wagyusekai@yahoo.com
WEB www.wagyuworld.com

WYNDFORD

SELLING EMBRYO LOT 33 SEMEN LOTS 59 and 66

HERD ID **WYN**

Wyndford Wagyu is a UK based pedigree Fullblood herd, breeding within the top 1% to produce quality genetics for breeders worldwide.



CONTACT Jess Edwards
PHONE +44 7710 308 611
EMAIL jess@wyndfordwagyu.com
WEB www.wyndfordwagyu.com

YULONG WAGYU

SELLING FEMALE LOT 16

HERD ID **YLW**

Located in the pristine Goulburn Valley, Yulong Investments is a family owned and operated business directed by Mr. Yuesheng Zhang. Mr Zhang has developed an elite and well known thoroughbred operation and our Wagyu operation will mirror this blue chip enterprise. Whilst relatively new investors in Wagyu, our core focus is on selecting the highest performing animals in the breed to form the core of our seed stock herd. Our aim is to produce a phenotypically correct functional Fullblood Wagyu that performs at the highest level. We're investing heavily in our blood lines, cattle and infrastructure and our team of professional and dedicated staff are a testimony to this vision.



CONTACT Harris Li
PHONE 03 5796 2741
EMAIL office@yulonginvest.com.au

EBV LOT SUMMARY

TOP 1% within a trait / index
TOP 5% within a trait / index

EBV LOT SUMMARY

SEE PAGES 37 to 44 for full lot listing

LOT 1
REGO No PSKFS0014

GL	BW	200	400	600	MCW	MILK	CWt	EMA	RUMP	RBY	MS	MF	WBI	SRI	FTI	FII
-1.5	2	19	32	42	36	2	30	6.7	-2.3	1.3	3	0.40	\$328	\$337	\$292	\$268
61%	69%	70%	68%	68%	58%	59%	64%	56%	58%	49%	59%	52%	April 2022 WAGYU GROUP BREEDPLAN			

LOT 2
REGO No BDWFR0442

GL	BW	200	400	600	MCW	MILK	CWt	EMA	RUMP	RBY	MS	MF	WBI	SRI	FTI	FII
-0.7	1.3	22	34	39	31	-1	45	4.4	-0.3	0.6	2.1	0.35	\$287	\$293	\$252	\$232
64%	68%	71%	71%	70%	60%	63%	68%	62%	62%	52%	65%	54%	April 2022 WAGYU GROUP BREEDPLAN			

LOT 3
REGO No ADBFS0447

GL	BW	200	400	600	MCW	MILK	CWt	EMA	RUMP	RBY	MS	MF	WBI	SRI	FTI	FII
-0.6	-0.3	9	8	8	-3	1	10	2.5	3.3	-1.3	3	0.43	\$219	\$258	\$247	\$248
58%	72%	70%	70%	69%	59%	62%	66%	60%	61%	51%	62%	55%	April 2022 WAGYU GROUP BREEDPLAN			

LOT 4
REGO No HPWFR0083

GL	BW	200	400	600	MCW	MILK	CWt	EMA	RUMP	RBY	MS	MF	WBI	SRI	FTI	FII
-1.3	1.8	21	36	47	53	0	53	3.2	1.1	0.2	2.3	0.37	\$292	\$291	\$250	\$224
64%	70%	72%	72%	72%	62%	64%	69%	63%	64%	54%	66%	56%	April 2022 WAGYU GROUP BREEDPLAN			

LOT 5
REGO No PPWFR007

GL	BW	200	400	600	MCW	MILK	CWt	EMA	RUMP	RBY	MS	MF	WBI	SRI	FTI	FII
-1.1	1	21	34	47	35	8	45	4.7	0.7	0.9	1.9	0.16	\$264	\$253	\$238	\$212
62%	70%	70%	69%	69%	60%	60%	65%	58%	59%	50%	60%	53%	April 2022 WAGYU GROUP BREEDPLAN			

LOT 6
REGO No SMOFP0524

GL	BW	200	400	600	MCW	MILK	CWt	EMA	RUMP	RBY	MS	MF	WBI	SRI	FTI	FII
-0.5	2.2	15	32	35	38	-4	34	3	0	-0.1	2.9	0.45	\$296	\$314	\$275	\$257
60%	67%	69%	68%	68%	60%	60%	66%	58%	60%	52%	62%	54%	April 2022 WAGYU GROUP BREEDPLAN			

LOT 7
REGO No TBRFR190

GL	BW	200	400	600	MCW	MILK	CWt	EMA	RUMP	RBY	MS	MF	WBI	SRI	FTI	FII
1.1	3.9	23	36	51	61	-3	48	3	-1.8	0.3	2.4	0.43	\$300	\$296	\$243	\$214
61%	66%	70%	67%	67%	57%	58%	62%	51%	53%	44%	54%	45%	April 2022 WAGYU GROUP BREEDPLAN			

LOT 8
REGO No HPWFR0039

GL	BW	200	400	600	MCW	MILK	CWt	EMA	RUMP	RBY	MS	MF	WBI	SRI	FTI	FII
-0.6	3	27	40	53	60	-1	53	4.6	-1.8	0.9	2.2	0.39	\$321	\$316	\$265	\$234
62%	69%	72%	72%	72%	62%	63%	68%	61%	62%	52%	64%	54%	April 2022 WAGYU GROUP BREEDPLAN			

LOT 9
REGO No KKWFL00128

GL	BW	200	400	600	MCW	MILK	CWt	EMA	RUMP	RBY	MS	MF	WBI	SRI	FTI	FII
-1.3	6.3	32	61	87	104	4	81	2.9	-3.7	1.9	0.4	0.11	\$292	\$237	\$174	\$117
65%	73%	71%	73%	75%	64%	59%	67%	59%	56%	50%	57%	49%	April 2022 WAGYU GROUP BREEDPLAN			

LOT 10
REGO No MYMFQ0227

GL	BW	200	400	600	MCW	MILK	CWt	EMA	RUMP	RBY	MS	MF	WBI	SRI	FTI	FII
0.1	3.6	22	32	52	37	4	50	1.7	-1.6	0.4	2.1	0.30	\$222	\$205	\$200	\$170
61%	69%	71%	71%	71%	63%	65%	69%	64%	65%	57%	66%	59%	April 2022 WAGYU GROUP BREEDPLAN			

FEMALES

SEE PAGES 37 to 44 for full lot listing

LOT 11
REGO No BRAFQ401

GL	BW	200	400	600	MCW	MILK	CWt	EMA	RUMP	RBV	MS	MF	WBI	SRI	FTI	FII
-0.4	3.6	17	35	45	49	-4	45	2.2	-1.2	0.1	2	0.39	\$248	\$243	\$209	\$183
63%	70%	72%	71%	71%	63%	63%	68%	60%	63%	53%	64%	55%	April 2022 WAGYU GROUP BREEDPLAN			

LOT 12
REGO No SMOFR0064

GL	BW	200	400	600	MCW	MILK	CWt	EMA	RUMP	RBV	MS	MF	WBI	SRI	FTI	FII
-0.3	1.1	9	15	22	32	-7	22	3.6	0.2	-0.3	2.3	0.44	\$242	\$265	\$216	\$207
62%	69%	71%	70%	70%	62%	62%	68%	61%	63%	54%	65%	56%	April 2022 WAGYU GROUP BREEDPLAN			

LOT 13
REGO No BRAFR048

GL	BW	200	400	600	MCW	MILK	CWt	EMA	RUMP	RBV	MS	MF	WBI	SRI	FTI	FII
0.4	3	25	39	53	64	0	51	0.6	-1.5	0.5	1.1	0.23	\$239	\$217	\$177	\$146
56%	69%	71%	71%	71%	65%	66%	67%	60%	60%	53%	61%	54%	April 2022 WAGYU GROUP BREEDPLAN			

LOT 14
REGO No GTFFS0006

GL	BW	200	400	600	MCW	MILK	CWt	EMA	RUMP	RBV	MS	MF	WBI	SRI	FTI	FII
-0.4	1.1	16	31	36	33	-4	48	3.1	-0.5	0.4	2.3	0.40	\$267	\$275	\$242	\$223
64%	70%	72%	71%	71%	60%	63%	68%	63%	63%	53%	65%	55%	April 2022 WAGYU GROUP BREEDPLAN			

LOT 15
REGO No GTFFS0010

GL	BW	200	400	600	MCW	MILK	CWt	EMA	RUMP	RBV	MS	MF	WBI	SRI	FTI	FII
-0.5	-0.6	12	22	25	21	-2	45	7.3	-0.3	1.2	2.3	0.41	\$272	\$290	\$252	\$239
62%	67%	70%	69%	69%	59%	61%	67%	61%	62%	52%	64%	54%	April 2022 WAGYU GROUP BREEDPLAN			

LOT 16
REGO No YLWFS0005

GL	BW	200	400	600	MCW	MILK	CWt	EMA	RUMP	RBV	MS	MF	WBI	SRI	FTI	FII
0	0.1	8	15	18	16	0	20	4.6	-0.3	0.4	2.1	0.32	\$220	\$236	\$209	\$201
54%	65%	67%	66%	66%	56%	57%	62%	55%	56%	47%	57%	50%	April 2022 WAGYU GROUP BREEDPLAN			

BULLS

SEE PAGES 46 to 53 for full lot listing

LOT 17A
REGO No PRMFQ619

EBV data unavailable at time of printing

LOT 17B
REGO No PRMFR245

EBV data unavailable at time of printing

LOT 17C
REGO No PRMFR528



EBV data unavailable at time of printing

LOT 18
REGO No MAXFR113

GL	BW	200	400	600	MCW	MILK	CWt	EMA	RUMP	RBV	MS	MF	WBI	SRI	FTI	FII
0.5	1	7	13	20	12	-6	18	6.3	-0.6	0.4	3.2	0.40	\$255	\$283	\$253	\$244
64%	71%	73%	72%	72%	64%	67%	69%	65%	66%	58%	66%	60%	April 2022 WAGYU GROUP BREEDPLAN			

LOT 19
REGO No SPWFR153

GL	BW	200	400	600	MCW	MILK	CWt	EMA	RUMP	RBV	MS	MF	WBI	SRI	FTI	FII
1.9	-2.2	-3	-5	-8	-2	-5	-12	3.7	2.6	-0.5	2.1	0.17	\$153	\$190	\$165	\$175
61%	68%	70%	69%	69%	62%	63%	67%	62%	63%	57%	64%	59%	April 2022 WAGYU GROUP BREEDPLAN			

 TOP 1% within a trait / index
 TOP 5% within a trait / index

BULLS

SEE PAGES 46 to 53 for full lot listing

LOT 20
REGO No BDWFR0402

WITHDRAWN FROM SALE

LOT 21
REGO No TBRFR14

GL	BW	200	400	600	MCW	MILK	CWt	EMA	RUMP	RBY	MS	MF	WBI	SRI	FTI	FII
-0.9	1.8	18	33	50	48	1	44	2.2	0.5	-0.2	2.3	0.34	\$268	\$265	\$240	\$214
61%	68%	70%	69%	69%	61%	64%	67%	62%	63%	55%	63%	57%	April 2022 WAGYU GROUP BREEDPLAN			

LOT 22
REGO No TWXFS1310

GL	BW	200	400	600	MCW	MILK	CWt	EMA	RUMP	RBY	MS	MF	WBI	SRI	FTI	FII
-0.9	4.1	22	34	60	67	-1	46	2.9	1	-0.4	2.3	0.39	\$297	\$289	\$239	\$207
56%	65%	68%	66%	66%	57%	55%	61%	53%	55%	47%	55%	48%	April 2022 WAGYU GROUP BREEDPLAN			

LOT 23
REGO No RWCFR0019

GL	BW	200	400	600	MCW	MILK	CWt	EMA	RUMP	RBY	MS	MF	WBI	SRI	FTI	FII
0.9	5.1	25	42	66	73	-2	53	3.1	-2.5	0.7	1.5	0.26	\$279	\$256	\$201	\$161
61%	71%	69%	68%	67%	57%	56%	62%	53%	55%	47%	56%	48%	April 2022 WAGYU GROUP BREEDPLAN			

LOT 24
REGO No OGWFS061

GL	BW	200	400	600	MCW	MILK	CWt	EMA	RUMP	RBY	MS	MF	WBI	SRI	FTI	FII
0	3.8	26	46	62	67	4	47	4.7	-4.3	1.9	1.5	0.23	\$299	\$271	\$218	\$179
61%	71%	69%	68%	67%	57%	56%	62%	53%	55%	47%	56%	48%	April 2022 WAGYU GROUP BREEDPLAN			

LOT 25
REGO No MAXFQ6

GL	BW	200	400	600	MCW	MILK	CWt	EMA	RUMP	RBY	MS	MF	WBI	SRI	FTI	FII
-0.6	1.5	13	27	35	34	-1	43	4.1	-1.3	0.6	2.3	0.42	\$250	\$253	\$224	\$204
65%	70%	73%	72%	72%	62%	65%	69%	62%	63%	54%	65%	55%	April 2022 WAGYU GROUP BREEDPLAN			

LOT 26
REGO No PWYPR0068

GL	BW	200	400	600	MCW	MILK	CWt	EMA	RUMP	RBY	MS	MF	WBI	SRI	FTI	FII
-0.1	1.1	12	23	28	23	-1	27	5.9	0.8	0.2	2.3	0.40	\$260	\$276	\$249	\$235
55%	66%	68%	67%	67%	58%	58%	67%	60%	62%	52%	64%	57%	April 2022 WAGYU GROUP BREEDPLAN			

LOT 27
REGO No HLKFS017

GL	BW	200	400	600	MCW	MILK	CWt	EMA	RUMP	RBY	MS	MF	WBI	SRI	FTI	FII
-0.4	-0.2	1	3	1	9	-3	7	5.8	-0.1	0.3	2.4	0.43	\$195	\$223	\$194	\$196
59%	67%	69%	66%	66%	56%	57%	62%	54%	55%	46%	56%	50%	April 2022 WAGYU GROUP BREEDPLAN			

EMBRYO

SEE PAGES 53 to 64 for full lot listing

LOT 28

GL	BW	200	400	600	MCW	MILK	CWt	EMA	RUMP	RBY	MS	MF	WBI	SRI	FTI	FII
-2.0	5.0	31	49	77	82	6	68	3.7	1.6	-0.1	1.7	0.29	\$323	\$296	\$253	\$209

LOT 29

GL	BW	200	400	600	MCW	MILK	CWt	EMA	RUMP	RBY	MS	MF	WBI	SRI	FTI	FII
-0.1	2.2	18	32	42	37	-1	36	3.4	0.4	-0.2	2.7	0.39	\$303	\$317	\$273	\$252

TOP 1% within a trait / index
TOP 5% within a trait / index

EMBRYO

SEE PAGES 53 to 64 for full lot listing

LOT 30

GL	BW	200	400	600	MCW	MILK	CWt	EMA	RUMP	RBY	MS	MF	WBI	SRI	FTI	FII
-0.5	3.4	24	37	55	48	-3	43	4.5	-0.1	0.4	2.4	0.32	\$304	\$302	\$257	\$225

LOT 31

GL	BW	200	400	600	MCW	MILK	CWt	EMA	RUMP	RBY	MS	MF	WBI	SRI	FTI	FII
-1.8	3.4	22	39	57	57	1	56	4.6	-0.9	0.7	2.0	0.32	\$294	\$284	\$235	\$201

LOT 32

GL	BW	200	400	600	MCW	MILK	CWt	EMA	RUMP	RBY	MS	MF	WBI	SRI	FTI	FII
-0.2	2.9	24	38	50	34	3	33	0.9	-1.0	0.2	2.4	0.16	\$276	\$270	\$238	\$210

LOT 33

GL	BW	200	400	600	MCW	MILK	CWt	EMA	RUMP	RBY	MS	MF	WBI	SRI	FTI	FII
-0.7	1.1	12	21	27	29	-5	24	3.3	-0.2	-0.2	2.2	0.38	\$243	\$261	\$222	\$210

LOT 34

GL	BW	200	400	600	MCW	MILK	CWt	EMA	RUMP	RBY	MS	MF	WBI	SRI	FTI	FII
-2.5	0.5	8	17	20	21	3	14	7.7	-2.0	1.1	2.1	0.20	\$239	\$251	\$225	\$215

LOT 35

GL	BW	200	400	600	MCW	MILK	CWt	EMA	RUMP	RBY	MS	MF	WBI	SRI	FTI	FII
-2.3	3.1	24	45	62	71	4	54	2.0	-0.5	0.5	1.6	0.25	\$286	\$263	\$221	\$185

LOT 36

GL	BW	200	400	600	MCW	MILK	CWt	EMA	RUMP	RBY	MS	MF	WBI	SRI	FTI	FII
-1.7	0.6	13	20	26	27	-2	6	3.1	0.7	0.5	0.4	-0.04	\$164	\$162	\$121	\$107

LOT 37

GL	BW	200	400	600	MCW	MILK	CWt	EMA	RUMP	RBY	MS	MF	WBI	SRI	FTI	FII
0.3	0.8	6	12	16	20	-2	22	4.4	1.0	0.0	1.3	0.21	\$167	\$177	\$154	\$147

LOT 38

GL	BW	200	400	600	MCW	MILK	CWt	EMA	RUMP	RBY	MS	MF	WBI	SRI	FTI	FII
0.0	-0.6	4	8	13	11	0	14	3.1	0.8	-0.1	1.6	0.19	\$154	\$167	\$156	\$152

LOT 39

GL	BW	200	400	600	MCW	MILK	CWt	EMA	RUMP	RBY	MS	MF	WBI	SRI	FTI	FII
-0.9	2.0	21	34	40	36	-1	42	4.8	-0.1	0.4	2.6	0.37	\$302	\$311	\$273	\$251

TOP 1% within a trait / index
TOP 5% within a trait / index

EMBRYO

SEE PAGES 53 to 64 for full lot listing

LOT	40	GL	BW	200	400	600	MCW	MILK	CWt	EMA	RUMP	RBY	MS	MF	WBI	SRI	FTI	FII
		0.6	2.1	14	20	29	26	1	22	5.7	-2.1	1.2	2.4	0.25	\$245	\$249	\$208	\$192
LOT	41	GL	BW	200	400	600	MCW	MILK	CWt	EMA	RUMP	RBY	MS	MF	WBI	SRI	FTI	FII
		-1.2	-0.2	6	12	13	12	-3	19	7.6	-0.3	0.5	3.3	0.51	\$284	\$325	\$283	\$278
LOT	42	GL	BW	200	400	600	MCW	MILK	CWt	EMA	RUMP	RBY	MS	MF	WBI	SRI	FTI	FII
		1.1	1.5	9	14	16	18	-4	17	5.2	-0.2	0.2	2.8	0.37	\$243	\$268	\$232	\$225
LOT	43	GL	BW	200	400	600	MCW	MILK	CWt	EMA	RUMP	RBY	MS	MF	WBI	SRI	FTI	FII
		-0.3	1.7	11	18	24	29	-4	19	3.4	-0.8	-0.2	2.6	0.43	\$244	\$264	\$223	\$212
LOT	44	GL	BW	200	400	600	MCW	MILK	CWt	EMA	RUMP	RBY	MS	MF	WBI	SRI	FTI	FII
		-0.3	2.1	17	28	37	36	-4	36	5.8	0.0	0.2	3.2	0.49	\$316	\$338	\$295	\$276
LOT	45	GL	BW	200	400	600	MCW	MILK	CWt	EMA	RUMP	RBY	MS	MF	WBI	SRI	FTI	FII
		-0.5	2.8	17	32	42	53	-6	32	3.8	-1.0	0.2	2.3	0.39	\$298	\$308	\$244	\$221
LOT	46	GL	BW	200	400	600	MCW	MILK	CWt	EMA	RUMP	RBY	MS	MF	WBI	SRI	FTI	FII
		0.7	2.7	23	38	48	40	5	43	4.9	-1.4	1.2	1.9	0.23	\$271	\$260	\$232	\$203
LOT	47	GL	BW	200	400	600	MCW	MILK	CWt	EMA	RUMP	RBY	MS	MF	WBI	SRI	FTI	FII
		0.4	1.3	13	24	28	26	-1	28	6.2	1.4	0.5	1.7	0.28	\$241	\$250	\$211	\$195
LOT	48	GL	BW	200	400	600	MCW	MILK	CWt	EMA	RUMP	RBY	MS	MF	WBI	SRI	FTI	FII
		-0.6	1.9	16	25	34	36	-2	32	3.2	-0.2	0.2	2.1	0.35	\$243	\$249	\$214	\$196
LOT	49	GL	BW	200	400	600	MCW	MILK	CWt	EMA	RUMP	RBY	MS	MF	WBI	SRI	FTI	FII
		-1.7	3.4	27	43	64	61	5	64	1.8	1.1	-0.1	1.5	0.25	\$273	\$253	\$217	\$181

TOP 1% within a trait / index
 TOP 5% within a trait / index

SEMEN

SEE PAGES 64 to 74 for full lot listing

LOT 50
REGO No IGWFR0162

GL	BW	200	400	600	MCW	MILK	CWt	EMA	RUMP	RBY	MS	MF	WBI	SRI	SRI	FII
-0.9	0.3	11	22	31	23	-1	39	8.5	-1.3	1.5	2.2	0.31	\$276	\$289	\$252	\$235
64%	75%	73%	73%	69%	59%	59%	63%	53%	54%	46%	56%	48%				

LOT 51
REGO No MAXFR109

GL	BW	200	400	600	MCW	MILK	CWt	EMA	RUMP	RBY	MS	MF	WBI	SRI	SRI	FII
-0.7	4.3	29	50	73	62	3	57	2.6	-2.1	0.9	2.1	0.21	\$323	\$300	\$258	\$215
63%	70%	72%	71%	72%	63%	65%	68%	63%	64%	56%	65%	59%				

LOT 52
REGO No WPPFP00011

GL	BW	200	400	600	MCW	MILK	CWt	EMA	RUMP	RBY	MS	MF	WBI	SRI	SRI	FII
0.3	3	18	26	33	29	-4	28	2.8	-0.7	-0.4	3.1	0.49	\$282	\$302	\$269	\$253
62%	74%	72%	71%	71%	63%	61%	67%	59%	61%	53%	63%	55%				

LOT 53
REGO No SMOFR0060

GL	BW	200	400	600	MCW	MILK	CWt	EMA	RUMP	RBY	MS	MF	WBI	SRI	SRI	FII
-2.9	2.6	28	48	64	59	3	77	2.8	-0.9	0.7	1.6	0.31	\$291	\$269	\$243	\$206
66%	71%	74%	73%	73%	64%	66%	71%	66%	66%	57%	69%	59%				

LOT 54
REGO No WKSFM0139

GL	BW	200	400	600	MCW	MILK	CWt	EMA	RUMP	RBY	MS	MF	WBI	SRI	SRI	FII
-3.3	0	17	32	44	35	6	34	1.9	3.6	-0.1	-0.3	-0.22	\$148	\$126	\$128	\$104
95%	98%	98%	98%	98%	96%	97%	97%	95%	95%	92%	96%	92%				

LOT 55
REGO No CCOFG0113

GL	BW	200	400	600	MCW	MILK	CWt	EMA	RUMP	RBY	MS	MF	WBI	SRI	SRI	FII
-2.1	0.6	22	34	42	39	-2	60	5	-1.2	0.8	2.5	0.46	\$308	\$317	\$279	\$256
93%	89%	95%	96%	94%	80%	84%	94%	88%	89%	74%	94%	76%				

LOT 56
REGO No ADBFP1040

GL	BW	200	400	600	MCW	MILK	CWt	EMA	RUMP	RBY	MS	MF	WBI	SRI	SRI	FII
1.1	-0.3	6	9	12	5	-1	22	6.6	0.6	0.2	3.2	0.47	\$247	\$280	\$265	\$261
66%	78%	75%	75%	75%	67%	67%	72%	67%	67%	59%	68%	63%				

LOT 57
REGO No BDWFQ0291

GL	BW	200	400	600	MCW	MILK	CWt	EMA	RUMP	RBY	MS	MF	WBI	SRI	SRI	FII
-1.6	2.3	25	41	50	51	-3	45	0.9	0	-0.4	2.9	0.50	\$328	\$338	\$298	\$272
68%	67%	70%	69%	69%	59%	61%	66%	61%	61%	52%	63%	53%				

LOT 58
REGO No MYMFR0738

GL	BW	200	400	600	MCW	MILK	CWt	EMA	RUMP	RBY	MS	MF	WBI	SRI	SRI	FII
-2.9	2.1	28	45	68	58	5	61	0.3	1.6	-0.6	2.9	0.41	\$332	\$326	\$298	\$263
61%	71%	74%	72%	72%	61%	61%	67%	59%	60%	50%	61%	53%				

LOT 59
REGO No WYNFR308H

GL	BW	200	400	600	MCW	MILK	CWt	EMA	RUMP	RBY	MS	MF	WBI	SRI	SRI	FII
-0.9	0.2	7	11	14	6	2	18	5.3	1.5	-0.7	3.8	0.52	\$267	\$308	\$302	\$298
62%	69%	69%	69%	68%	58%	59%	64%	58%	57%	50%	59%	54%				

TOP 1% within a trait / index
TOP 5% within a trait / index

SEMEN

SEE PAGES 64 to 74 for full lot listing

LOT 60
REGO No OGWFS033

GL	BW	200	400	600	MCW	MILK	CWt	EMA	RUMP	RBY	MS	MF	WBI	SRI	SRI	FII
-1.6	0.8	17	36	46	55	-1	52	5.4	-0.7	0.6	2.7	0.51	\$330	\$338	\$293	\$268
67%	72%	74%	74%	73%	64%	65%	71%	64%	66%	56%	68%	57%				

LOT 61
REGO No TBRFR112

GL	BW	200	400	600	MCW	MILK	CWt	EMA	RUMP	RBY	MS	MF	WBI	SRI	SRI	FII
0.6	0.5	11	21	25	24	-2	28	8	0.9	0.7	2.9	0.43	\$292	\$317	\$276	\$263
66%	72%	74%	73%	74%	66%	68%	71%	66%	67%	59%	67%	62%				

LOT 62
REGO No LSRFQ0102

GL	BW	200	400	600	MCW	MILK	CWt	EMA	RUMP	RBY	MS	MF	WBI	SRI	SRI	FII
-0.5	1.7	15	23	32	30	-2	23	6.2	-1.6	0.5	3.1	0.41	\$300	\$320	\$277	\$260
64%	86%	84%	78%	77%	67%	63%	71%	60%	62%	53%	63%	54%				

LOT 63
REGO No SMOFL00195

GL	BW	200	400	600	MCW	MILK	CWt	EMA	RUMP	RBY	MS	MF	WBI	SRI	SRI	FII
-1.2	5.4	31	50	70	83	-8	56	3	-3.6	0.8	1.8	0.36	\$346	\$331	\$246	\$204
68%	76%	78%	77%	78%	67%	65%	72%	63%	67%	60%	66%	57%				

LOT 64
REGO No PWYPM0775

GL	BW	200	400	600	MCW	MILK	CWt	EMA	RUMP	RBY	MS	MF	WBI	SRI	SRI	FII
0.1	-2	-2	-3	-7	-20	0	1	7.2	-0.8	0.6	2	0.28	\$157	\$189	\$181	\$189
64%	79%	74%	74%	74%	66%	65%	70%	64%	65%	57%	65%	60%				

LOT 65
REGO No ADBFP0875

GL	BW	200	400	600	MCW	MILK	CWt	EMA	RUMP	RBY	MS	MF	WBI	SRI	SRI	FII
-1.2	1.5	17	30	48	40	2	49	5.5	-1.4	1.1	1.8	0.23	\$259	\$250	\$220	\$192
65%	74%	73%	73%	73%	65%	66%	70%	66%	67%	59%	68%	63%				

LOT 66
REGO No WYNFR54468

GL	BW	200	400	600	MCW	MILK	CWt	EMA	RUMP	RBY	MS	MF	WBI	SRI	SRI	FII
0.2	6.4	38	59	72	70	6	62	0.7	-1.1	0.3	1.7	0.28	\$314	\$283	\$249	\$206
61%	68%	68%	67%	67%	58%	59%	63%	56%	57%	49%	59%	52%				

LOT 67
REGO No LSHFP00026

GL	BW	200	400	600	MCW	MILK	CWt	EMA	RUMP	RBY	MS	MF	WBI	SRI	SRI	FII
-1.5	3.5	17	39	61	75	4	65	2.1	-0.4	-0.1	1.4	0.37	\$251	\$225	\$195	\$160
64%	70%	72%	71%	71%	65%	65%	68%	62%	63%	55%	64%	57%				

LOT 68
REGO No GOSFZ0321

GL	BW	200	400	600	MCW	MILK	CWt	EMA	RUMP	RBY	MS	MF	WBI	SRI	SRI	FII
1.3	-2.1	-3	-4	-5	-5	-2	1	3.5	2.6	-0.7	1.8	0.15	\$135	\$166	\$161	\$169
59%	70%	68%	67%	67%	60%	60%	64%	59%	59%	53%	60%	57%				

LOT 69
SEMEN TANK: FOUNDATION GENETICS

EBV data unavailable at time of printing

TOP 1% within a trait / index
TOP 5% within a trait / index



The red meat supply chain Turnkey solution

Next-generation technology solutions to enhance agricultural supply chains.

- Lifetime traceability from birth to the abattoir
- Individual animal welfare and management tools
- Payment solutions
- Inventory management
- Trade direct
- Invoicing
- Digital documentation



Finance your cattle

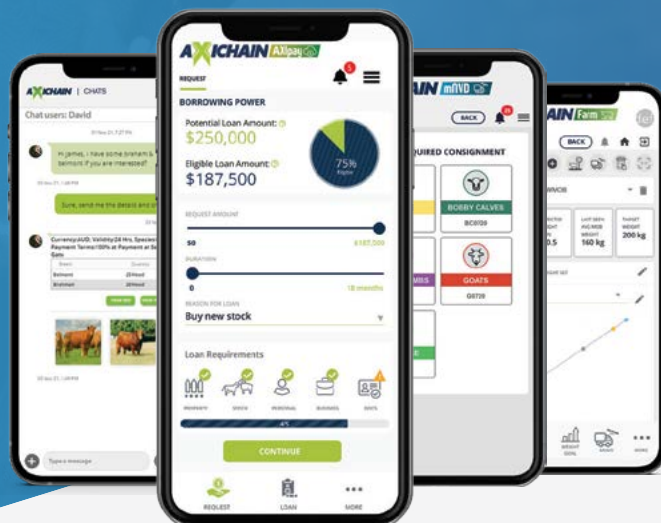

FARM

Individual livestock management software with RFID integration, paddock mapping, inventory management, feed and chemical inputs, pregnancy testing and weight gain monitoring.

AXIPAY

Technology-driven livestock finance, 100% Direct livestock finance at 9.95% p.a. for up to 2 years. Supported by DLL financial services with AXIfarm and Smart Trader technology, provides an all-in-one finance and payments solution for livestock.

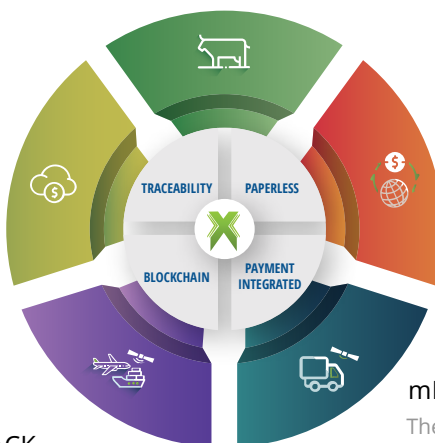

SMART TRADER

Message your buyers and suppliers to sell livestock domestically or red meat internationally from your phone. Contract, inventory, payment solutions, and invoicing capabilities all managed within your device, saving time and money.

TRANSTRACK

An integrated livestock transport system, TransTrack integrates seamlessly into the mobile National Vendor Declaration (mNVD) creating smooth connectivity for transporters when moving livestock.

mNVD

The mobile National Vendor Declaration (mNVD) licenced by the MLA/ISC is completely paperless, with offline capability, for any species, no need to print for the transporter. The complete digital solution.

LIVESTOCK FINANCE!

Technology-driven livestock finance, payment solutions with digital wallet and invoicing capabilities

100%

100% Finance available of invoiced purchase price - Cattle only at the moment.

9.95%

Interest rate 9.95% p.a. charged monthly to customers nominated account by direct debit



Maximum Term:
Up to 24 Months



Applications up to \$250k are subject to a Low Doc process. Full financial information is required for higher limits



FOR MORE DETAILS VISIT
www.axichain.io



LOT 1

AGENT GRANT DANIEL LONG

SUNNYSIDE S0014

VENDOR SUNNYSIDE

REGO No PSKFS0014 GRADE FULLBLOOD
 DOB 16/3/2021 BLOOD 100%
 COLOUR BLACK PROGENY 0
 GeneProb B3F, CHSF, CL16FU, F11F, IARSF

IMUFQTF148 ITOSHIGENAMI (IMP USA)
 ADBFA0139 MAYURA ITOSHIGENAMI JNR
 ADBFX0001 MAYURA DAI NI KINNTOU 1

SIRE MYMFQ007 ARUBIAL BOND Q007

ADBFA0139 MAYURA ITOSHIGENAMI JNR
 PMGFL0021 PEPPERMILL GROVE L0021
 PMGFG0037 PEPPERMILL GROVE G037
 IMJFAJ2810 KITATERUYASUDOI J2810 HONGEN (IMP JAP)
 BDWFY0408 MACQUARIE WAGYU Y408
 TWAFU0561 TWA F U561

DAM PSKFP0362 SUNNYSIDE P0362

IMUFQTF148 ITOSHIGENAMI (IMP USA)
 PSKFD0033 SUNNYSIDE F D33
 LSRFU0401 DOOR KEY F U401



FEMALE

GL	BW	200	400	600	MCW	MILK	CWt	EMA	RUMP	RBV	MS	MF	WBI	SRI	FTI	F1I
-1.5	2	19	32	42	36	2	30	6.7	-2.3	1.3	3	0.40	\$328	\$337	\$292	\$268
61%	69%	70%	68%	68%	58%	59%	64%	56%	58%	49%	59%	52%	April 2022 WAGYU GROUP BREEDPLAN			

NOTES This young female is set to be an exceptional heifer for breeding, with parentage from quality genetics. Sired by high marbling bull Arubial Bond MYMFQ0007 (son of Mayura Itoshigenami Jnr) and with a maternal grandsire Macquarie Downs BDWFY0408. PSKFS0014 boasts a balanced combination of marbling as well as carcass size. With a good spread of high performing EBVs, this female sits within the top 1% across all indexes.

Free from all genetic conditions. This female is offered without being joined, ready for her to utilised to full value as part of any breeding program, given such dynamic genetics.

Purchaser

Price

LOCATION Inverell, NSW

LOT 2

AGENT GRANT DANIEL LONG

MACQUARIE WAGYU R0442

VENDOR MACQUARIE WAGYU

REGO No BDWFR0442 GRADE FULLBLOOD
 DOB 10/7/2020 BLOOD 100%
 COLOUR BLACK PROGENY 0
 GeneProb B3F, CHSF, CL16F, F11F, IARSF

IMUFQTF148 ITOSHIGENAMI (IMP USA)
 SMOFC0158 SUMO CATTLE CO ITOSHIGENAMI C0158
 SUMFU2208 SUMO MICHIFUKU U2208

SIRE CCOFG0113 COATES ITOSHIGENAMI G113

IMUFR3258 TF TERUTANI 40/1 (IMP USA)
 CCOFC0446 COATES TANI C446
 IMUFS3937 TF HIKOHIME 34/6 (IMP USA)
 TWAFR0003 TWA ICHIRYUNO (IMP USA)
 DBDFZ0680 DIAMOND BRAND ICHIRYUNO Z680
 FUJFT0004 FUJI CHIYOTAKE 4

DAM BDWFJ0655 MACQUARIE WAGYU J0655

IMJFAJ2351 HARASHIGETAYASU J2351 HONGEN (IMP JAP)
 SMOFD0153 SUMO CATTLE CO YASU D153
 SUMFW0079 SUMO NAMI W0079



image unavailable at
time of production

FEMALE

GL	BW	200	400	600	MCW	MILK	CWt	EMA	RUMP	RBV	MS	MF	WBI	SRI	FTI	F1I
-0.7	1.3	22	34	39	31	-1	45	4.4	-0.3	0.6	2.1	0.35	\$287	\$293	\$252	\$232
64%	68%	71%	71%	70%	60%	63%	68%	62%	62%	52%	65%	54%	April 2022 WAGYU GROUP BREEDPLAN			

NOTES If you are looking for performance proven, data driven breeding, BDWFR0442 is bred for you. She is sired by our superstar CCOFG0113. For his carcass stats see lot 55. Our G113 daughters are following in the footsteps of their famous father producing carcasses averaging 9.1 MS and 440kg CWt.

R0442 also boasts an outstanding maternal pedigree featuring growth and milk. To add to her appeal her dam BDWFJ0655 has produced 3 carcasses averaging 8.3 MS and 444 kg CWt. What a package, sired by G113, proven genetics on both sides, and free of all known genetic conditions. She weighed 354 kg at 19 months and is in quarantine at CED Wise AB centre and ready to join to the sire of your choice.

Purchaser

Price

LOCATION Glen Aplin, QLD (Ced Wise AB)

FEMALE

LOT 3

AGENT GRANT DANIEL LONG

MAYURA S0447

VENDOR MAYURA

REGO No ADBFS0447 GRADE FULLBLOOD
 DOB 2/4/2021 BLOOD 100%
 COLOUR BLACK PROGENY 0
 GeneProb **B3F**, CHSC, **F11F**, IARSF

IMUFQTF148 ITOSHIGENAMI (IMP USA)
 ADBFA0139 MAYURA ITOSHIGENAMI JNR
 ADBFX0001 MAYURA DAI NI KINNTOU 1

SIRE ADBFP1040 MAYURA PROLOGUE P1040

ADBFZ0025 MAYURA ZULU
 ADBFG0023 MAYURA G0023
 WGWFD8390 WAGYU GENETICS HIKOHIME D8390

IMUFQTF148 ITOSHIGENAMI (IMP USA)
 ADBFA0139 MAYURA ITOSHIGENAMI JNR
 ADBFX0001 MAYURA DAI NI KINNTOU 1

DAM ADBFK0859 MAYURA K0859

IMUFQTF147 ITOSHIGEFUJI (IMP USA)
 SF FA0052 SAMURAI FARMS YURIKO A52
 TWAFV0007 TWA E07



GL	BW	200	400	600	MCW	MILK	CWt	EMA	RUMP	RBV	MS	MF	WBI	SRI	FTI	F1I
-0.6	-0.3	9	8	8	-3	1	10	2.5	3.3	-1.3	3	0.43	\$219	\$258	\$247	\$248
58%	72%	70%	70%	69%	59%	62%	66%	60%	61%	51%	62%	55%	April 2022 WAGYU GROUP BREEDPLAN			

NOTES

S0447 is a stylish yearling heifer selected especially for the AWA elite sale. Her pedigree features a double cross of Mayura Itshigenami JNR to further strengthen her genetic potential to produce high marbling offspring. Her grand dam Samurai Farms A052 has produced 5 carcasses with an Ave MS of 8.6, EMA 91.4cm (10/11th) and a HSCW of 451.1.

Purchaser

Price

LOCATION N/A

FEMALE

LOT 4

AGENT GRANT DANIEL LONG

HAMILTON PARK WAGYU R0083

VENDOR HAMILTON PARK WAGYU

REGO No HPWFR0083 GRADE FULLBLOOD
 DOB 3/9/2020 BLOOD 100%
 COLOUR BLACK PROGENY 0
 GeneProb **B3F**, CHSF, CL16FU, **F11F**, IARSF

IMUFQTF148 ITOSHIGENAMI (IMP USA)
 SMOFC0158 SUMO CATTLE CO ITOSHIGENAMI C0158
 SUMFU2208 SUMO MICHIFUKU U2208

SIRE CCOFG0113 COATES ITOSHIGENAMI G113

IMUFR3258 TF TERUTANI 40/1 (IMP USA)
 CCOFC0446 COATES TANI C446
 IMUFS3937 TF HIKOHIME 34/6 (IMP USA)

PEDFAJ483 ITOFUJI J483
 IMUFQTF147 ITOSHIGEFUJI (IMP USA)
 PEDFAJ920752 DAI 30 NOBORU J920752

DAM WGWFE9034 WAGYU GENETICS DAI 2 KINNTOU E9034

WSRFQ0062 OVERFLOW KANEYAMA (IMP USA)
 WGWFB0673 WAGYU GENETICS WICKIUP DAI 2 KINNTOU
 3NOFX0146 WICKIUP DAI 2 KINNTOU X146



GL	BW	200	400	600	MCW	MILK	CWt	EMA	RUMP	RBV	MS	MF	WBI	SRI	FTI	F1I
-1.3	1.8	21	36	47	53	0	53	3.2	1.1	0.2	2.3	0.37	\$292	\$291	\$250	\$224
64%	70%	72%	72%	72%	62%	64%	69%	63%	64%	54%	66%	56%	April 2022 WAGYU GROUP BREEDPLAN			

NOTES

!!Consistency at it's best!! This heifer is well and truly in the top one percent of the SRI, Fullblood Terminal and the Wagyu Breeder Indexes. With strong carcass EBVs accross the board and free of all known genetic conditions.

Dam of 0083 is a big framed, fertile cow with 17 Registered calves to date. An exceptional daughter of G113, 0039 is guaranteed to grow into an exceptional cow that would be an asset to any herd. R0083 will be offered unjoined, ready for the bull of your choice.

Purchaser

Price

LOCATION Wallumbilla, QLD

LOT 5

AGENT GRANT DANIEL LONG

CAPITAL COUNTRY PPWFR007

VENDOR CAPITAL COUNTRY

REGO No PPWFR007 GRADE FULLBLOOD
 DOB 6/11/2020 BLOOD 100%
 COLOUR BLACK PROGENY 0
 GeneProb B3F, CHSC, CL16FU, F11F, IARSF

IMUFQTF148 ITOSHIGENAMI (IMP USA)
 ADBFA0139 MAYURA ITOSHIGENAMI JNR
 ADBFX0001 MAYURA DAI NI KINNTOU 1

SIRE ADBFLO010 MAYURA L0010

ADBFZ0025 MAYURA ZULU
 ADBFH0159 MAYURA H0159
 WGWFD8371 WAGYU GENETICS AIZAKURA D8371
 WKSFM0139 WORLD K'S HARUKI 2 (FB1614)
 WKSFP1593 WORLD K'S SHIGESHIGETANI 1593
 WKSFL0976 WORLD K'S SUZUTANI (FB1617)

DAM PPWFM00005 CAPITAL COUNTRY SUZUNAMI 2

IMUFQTF147 ITOSHIGEFUJI (IMP USA)
 KSOFF0023 OASIS HIKOHIME F023
 HWDFT0002 HARWOOD HIKOHIME - 1



FEMALE

GL	BW	200	400	600	MCW	MILK	CWt	EMA	RUMP	RBV	MS	MF	WBI	SRI	FTI	F1I
-1.1	1	21	34	47	35	8	45	4.7	0.7	0.9	1.9	0.16	\$264	\$253	\$238	\$212
62%	70%	70%	69%	69%	60%	60%	65%	58%	59%	50%	60%	53%	April 2022 WAGYU GROUP BREEDPLAN			

NOTES PPWFR007 is sired by Mayura 10 out of a Shigesigetani daughter. R7 has impeccable breeding with a very solid sire stack. She has well balanced EBV's with high rankings for both maternal qualities and marbling, which are seldom found together.

Her bloodline carries the famous cow lines of Suzutani and Ezokintou (Hikohime line) forward.

Purchaser

Price

LOCATION Leongatha, VIC

LOT 6

AGENT GRANT DANIEL LONG

SUMO CATTLE CO FUKU P524

VENDOR TOP WAGYU

REGO No SMOFP0524 GRADE FULLBLOOD
 DOB 22/12/2018 BLOOD 100%
 COLOUR BLACK PROGENY 2
 GeneProb B3F, CHSF, CL16F, F11C, IARSF

PEDFA201 MONJIRO J11550
 WKSFM0164 WORLD K'S MICHIFUKU
 PEDFA215 MICHIKO J655635

SIRE SMOFF0154 SUMO CATTLE CO MICHIFUKU F154

IMUFR3258 TF TERUTANI 40/1 (IMP USA)
 SMOFC0016 SUMO CATTLE CO TANI C016
 IMUFR3256 TF HIKOHIME 34/3 (IMP USA)
 PEDFAJ1742 TERUNAGADOI 1742
 IMJFAJ2810 KITATERUYASUDOI J2810 HONGEN (IMP JAP)
 PEDFAJ601124 YOSHIMI 3 601124

DAM SMOFE0209 SUMO CATTLE CO DOI E209

CCOFX0093 COATES F X0093
 PRIFA0030 PRINDAFIELD NAMI A030
 SUMFW0069 SUMO RUKI W0069



FEMALE

GL	BW	200	400	600	MCW	MILK	CWt	EMA	RUMP	RBV	MS	MF	WBI	SRI	FTI	F1I
-0.5	2.2	15	32	35	38	-4	34	3	0	-0.1	2.9	0.45	\$296	\$314	\$275	\$257
60%	67%	69%	68%	68%	60%	60%	66%	58%	60%	52%	62%	54%	April 2022 WAGYU GROUP BREEDPLAN			

NOTES This is an opportunity to purchase one of the most powerful Wagyu breeding combinations based on Sumo Wagyu genetics. She is sired by Sumo Michifuku F154 who has industry acknowledgment as a supersire, as well as siring outstanding carcass data performance.

Combined with Sumo Doi E209 who has average progeny carcass data of MS 10 and CWt of 464 kgs across 2 analysed progeny. P0524 has been joined to MYMFP0342 and will be pregnancy tested before the sale.

Purchaser

Price

LOCATION Goorambat, VIC

FEMALE

LOT 7

AGENT GRANT DANIEL LONG

TRENT BRIDGE R190

VENDOR TRENT BRIDGE

REGO No TBRFR190 GRADE FULLBLOOD
 DOB 24/7/2020 BLOOD 100%
 COLOUR BLACK PROGENY 0
 GeneProb B3FU, CHSFU, CL16FU, F1125%, IARS50%

SMOFF0154 SUMO CATTLE CO MICHIFUKU F154
 SMOFLO0195 SUMO CATTLE CO MICHIFUKU L195
 CCOFD0270 COATES NAMI D270

SIRE SRQFP086 COOCHIN MICHIFUKU 086

SMOFE0148 SUMO CATTLE CO HIRASHIGETAYASU E148
 MCKFL01283 CODENWARRA HIRASHIGETAYASU L1283
 MCKFA0161 CODENWARRA F A0161

IMUFQTF148 ITOSHIGENAMI (IMP USA)
 WESFB0039 WESTHOLME B0039
 WESFW0222 WESTHOLME TOMIE

DAM TBRFN307 TRENT BRIDGE N307

TBRFD0103 TRENT BRIDGE F D103
 TBRFJ0049 TRENT BRIDGE J49
 TBRFF0103 TRENT BRIDGE F F0103



GL	BW	200	400	600	MCW	MILK	CWt	EMA	RUMP	RBV	MS	MF	WBI	SRI	FTI	F1
1.1	3.9	23	36	51	61	-3	48	3	-1.8	0.3	2.4	0.43	\$300	\$296	\$243	\$214
61%	66%	70%	67%	67%	57%	58%	62%	51%	53%	44%	54%	45%	April 2022 WAGYU GROUP BREEDPLAN			

NOTES TBRFN190 is an absolute herd improver; Structurally very sound and was the third heaviest female in her cohort weighing 420kg in February. She combines massive marbling and strong growth traits, sitting well within the top 5% of the breed for marble score and carcass weight EBV's. PTIC to TBRFR106, an excellent Son of junior, who is free of all recessives.

Purchaser

Price

LOCATION Armidale, NSW

FEMALE

LOT 8

AGENT GRANT DANIEL LONG

HAMILTON PARK WAGYU 0039

VENDOR HAMILTON PARK WAGYU

REGO No HPWFR0039 GRADE FULLBLOOD
 DOB 5/7/2020 BLOOD 100%
 COLOUR BLACK PROGENY 0
 GeneProb B3F, CHSF, CL16FU, F11F, IARSF

IMUFQTF148 ITOSHIGENAMI (IMP USA)
 SMOFC0158 SUMO CATTLE CO ITOSHIGENAMI C0158
 SUMFU2208 SUMO MICHIFUKU U2208

SIRE CCOFG0113 COATES ITOSHIGENAMI G113

IMUFR3258 TF TERUTANI 40/1 (IMP USA)
 CCOFC0446 COATES TANI C446
 IMUFS3937 TF HIKOHIME 34/6 (IMP USA)

IMJFAJ2351 HIRASHIGETAYASU J2351
 HONGEN (IMP JAP)
 SMOFE0148 SUMO CATTLE CO HIRASHIGETAYASU E148
 SUMFW1433 SUMO NAMI W1433

DAM MCKFL01275 CODENWARRA HIRASHIGETAYASU L1275

SMOFE0112 SUMO CATTLE CO ITOMORITAKA E112
 MCKFG0619 CODENWARRA 619
 MCKFA0204 CODENWARRA F A204



GL	BW	200	400	600	MCW	MILK	CWt	EMA	RUMP	RBV	MS	MF	WBI	SRI	FTI	F1
-0.6	3	27	40	53	60	-1	53	4.6	-1.8	0.9	2.2	0.39	\$321	\$316	\$265	\$234
62%	69%	72%	72%	72%	62%	63%	68%	61%	62%	52%	64%	54%	April 2022 WAGYU GROUP BREEDPLAN			

NOTES !!The best of the best right here!!

This heifer is well and truly inside the top one percent of all four indexes. With balanced EBVs across the whole table and free of all known genetic conditions. The dam of 0039 is a big framed, extremely fertile cow with 27 calves registered to date.

A standout daughter of G113, 0039 is guaranteed to grow into an exceptional cow that will be a huge asset to any herd.

Purchaser

Price

LOCATION Wallumbilla, QLD

LOT 9

AGENT ELDERS RURAL

KURO KIN HIKOHIME L128

VENDOR KURO KIN

REGO No KKWF00128 GRADE FULLBLOOD
 DOB 19/10/2015 BLOOD 100%
 COLOUR BLACK PROGENY 2
 GeneProb B3FU, CHS1%, CL16FU, F11FU, IARSFU

IMUFLTF151 ITOZURUDOI TF151 (IMP USA)
 KKWF0072 KURO KIN ITOZURUDOI D72
 KKWF0858 KURO KIN HIKOKURA 5

SIRE KKWFH0008 KURO KIN ITOZURU DOI H8

IMUFQTF148 ITOSHIGENAMI (IMP USA)
 KKWF0073 KURO KIN HIKOKURA D73
 KKWF0742 KURO KIN HIKOKURA 4
 WKSFM0164 WORLD K'S MICHIFUKU
 WKSFP0100 WORLD K'S KANADAGENE 100
 WKSFL0976 WORLD K'S SUZUTANI (FB1617)

DAM KKWF0142 KURO KIN HIKOHIME C142

IMUFR3258 TF TERUTANI 40/1 (IMP USA)
 KKWF0770 KURO KIN HIKOHIME 27
 KKWF0006 KURO KIN HIKOHIME 2



FEMALE

GL	BW	200	400	600	MCW	MILK	CWt	EMA	RUMP	RBV	MS	MF	WBI	SRI	FTI	F1I
-1.3	6.3	32	61	87	104	4	81	2.9	-3.7	1.9	0.4	0.11	\$292	\$237	\$174	\$117
65%	73%	71%	73%	75%	64%	59%	67%	59%	56%	50%	57%	49%	April 2022 WAGYU GROUP BREEDPLAN			

NOTES Hikohime L128 is from a strong maternal line here at KKW, she has the Itozurudo H8 phenotype, she is a frame 7 cow, very sound. To support her sire's phenotype, is her maternal pedigree which consists of Kanadagene 100, Michifuku, Terutani 40/1. L128 will add frame and power to Fullblood cattle, with EBVs in the top 1% across growth and carcass weight, combined with positive milk figures, placing her in the top 1% for the WBI. She is PTIC female due to calve in March, so will be a cow & calf on sale day. The calf will parent verified before delivery.

Purchaser

Price

LOCATION Merriwa, NSW

LOT 10

AGENT ELDERS RURAL

ARUBIAL Q0227

VENDOR MIKU

REGO No MYMFQ0227 GRADE FULLBLOOD
 DOB 29/6/2019 BLOOD 100%
 COLOUR BLACK PROGENY 0
 GeneProb B3F, CHSF, CL16F, F11F, IARSF

PEDFA10632 SHIGESHIGENAMI J10632
 IMUFQTF148 ITOSHIGENAMI (IMP USA)
 PEDFA661 FUKUYUKI

SIRE ADBFA0139 MAYURA ITOSHIGENAMI JNR

WKSFP0100 WORLD K'S SANJIROU
 ADBFX0001 MAYURA DAI NI KINNTOU 1
 ADBFW0028 MAYURA DAI 2 KINNTOU 7/2
 IMJFAJ2810 KITATERUYASUDO J2810
 HONGEN (IMP JAP)
 BDWFY0408 MACQUARIE WAGYU Y408
 TWAFU0561 TWA F U561

DAM BDWFB1077 MACQUARIE WAGYU F B1077

IMUFLTF151 ITOZURUDOI TF151 (IMP USA)
 BDWFZ0561 MACQUARIE WAGYU F Z561
 BDWFX0297 MACQUARIE WAGYU F X297



FEMALE

GL	BW	200	400	600	MCW	MILK	CWt	EMA	RUMP	RBV	MS	MF	WBI	SRI	FTI	F1I
0.1	3.6	22	32	52	37	4	50	1.7	-1.6	0.4	2.1	0.30	\$222	\$205	\$200	\$170
61%	69%	71%	71%	71%	63%	65%	69%	64%	65%	57%	66%	59%	April 2022 WAGYU GROUP BREEDPLAN			

NOTES This female is one of the top superior dams in the Miku herd.

She is a high growth animal out of a female line offering deep pedigree of high growth animals and combines with Mayura Itoshigenami Jnr. The quality of this lot is plain to see. She has consistently produced high quality embryos as a foundation to our herd. She qualifies for export to USA, Canada, United Kingdom, EU, New Zealand and South Africa and is on centre at Global Reproduction Solutions in Victoria. She is sold PTIC to Mayura L10 - ADBFL0010.

Purchaser

Price

LOCATION Goorambat, VIC (Global Reproduction Services)

FEMALE

LOT 11

AGENT ELDERS RURAL

BRAELEM MS MICH Q401

VENDOR BRAELEM

REGO No BRAFQ401 GRADE FULLBLOOD
 DOB 17/9/2019 BLOOD 100%
 COLOUR BLACK PROGENY 0
 GeneProb **B3F, CHSF, CL16FU, F11F, IARSF**

PEDFA201 MONJIRO J11550
 WKSFM0164 WORLD K'S MICHIFUKU
 PEDFA215 MICHIKO J655635

SIRE SMOFF0154 SUMO CATTLE CO MICHIFUKU F154

IMUFR3258 TF TERUTANI 40/1 (IMP USA)
 SMOFC0016 SUMO CATTLE CO TANI C016
 IMUFR3256 TF HIKOHIME 34/3 (IMP USA)
 IMJFAJ2810 KITATERUYASUDO J2810
 HONGEN (IMP JAP)
 BDWFY0408 MACQUARIE WAGYU Y408
 TWAFU0561 TWA F U561

DAM TBRFN162 TRENT BRIDGE N162

TBRFD0103 TRENT BRIDGE F D103
 TBRFJ0047 TRENT BRIDGE J47
 TBRFF0107 TRENT BRIDGE F F0107

Purchaser

Price

LOCATION Dorrig, NSW



GL	BW	200	400	600	MCW	MILK	CWt	EMA	RUMP	RBV	MS	MF	WBI	SRI	FTI	F1I
-0.4	3.6	17	35	45	49	-4	45	2.2	-1.2	0.1	2	0.39	\$248	\$243	\$209	\$183
63%	70%	72%	71%	71%	63%	63%	68%	60%	63%	53%	64%	55%	April 2022 WAGYU GROUP BREEDPLAN			

NOTES

This young Female has a superb pedigree with two of the most influential sires of the last 10 years in her immediate background (SMOFF0154 and BDWFY0408). So it is of no surprise that she comes with impressive EBV's, sitting comfortably in the top 5% of the breed for a number of \$Indexes. Specifically she has a top 5% carcass weight and a very strong MS of 2.0. Those familiar with the breed know how difficult it is to breed animals who are so strong in both traits. We believe this female would be an asset to any herd. BRAFQ401 is PTIC to BRAFP003 who is quickly becoming a rising star within our herd. BRAFP003 is by TF148 and is producing calves with good growth and conformation.

FEMALE

LOT 12

AGENT ELDERS RURAL

SUMO CATTLE CO HIKOHIME R64

VENDOR SUMO CATTLE CO

REGO No SMOFR0064 GRADE FULLBLOOD
 DOB 12/2/2020 BLOOD 100%
 COLOUR BLACK PROGENY 0
 GeneProb **B3F, CHSF, CL16FU, F11C, IARSFU**

PEDFA201 MONJIRO J11550
 WKSFM0164 WORLD K'S MICHIFUKU
 PEDFA215 MICHIKO J655635

SIRE SMOFF0154 SUMO CATTLE CO MICHIFUKU F154

IMUFR3258 TF TERUTANI 40/1 (IMP USA)
 SMOFC0016 SUMO CATTLE CO TANI C016
 IMUFR3256 TF HIKOHIME 34/3 (IMP USA)
 PEDFA10632 SHIGESHIGENAMI J10632
 IMUFQTF148 ITOSHIGENAMI (IMP USA)
 PEDFA661 FUKUYUKI

DAM SMOFC0060 SUMO CATTLE CO NAMI C060

IMUFQ0402 JVP FUKUKANE 402E (IMP USA)
 SUMFU2169 SUMO KANE U2169
 IMUFR3232 TF HIKOHIME 34/1 (IMP USA)

Purchaser

Price

LOCATION Grafton, NSW



GL	BW	200	400	600	MCW	MILK	CWt	EMA	RUMP	RBV	MS	MF	WBI	SRI	FTI	F1I
-0.3	1.1	9	15	22	32	-7	22	3.6	0.2	-0.3	2.3	0.44	\$242	\$265	\$216	\$207
62%	69%	71%	70%	70%	62%	62%	68%	61%	63%	54%	65%	56%	April 2022 WAGYU GROUP BREEDPLAN			

NOTES

Sumo Hikohime R64 is a highly ranked female with the perfect balance of both exceptional marbling and carcass weight breeding values. R64 is sired by Sumo Michifuku F154, who has proven himself to be an industry leader with over 80% accuracy in marble score EBV.

LOT 13

AGENT ELDERS RURAL

BRAELEA R048

VENDOR BRAELEA

REGO No BRAFR048 GRADE FULLBLOOD
 DOB 27/8/2020 BLOOD 100%
 COLOUR BLACK PROGENY 0
 GeneProb B3F, CHSF, CL16FU, F11F, IARSC

PEDFAJ287 DAI 20 HIRASHIGE J287

IMJFAJ2351 HIRASHIGETAYASU J2351 HONGEN (IMP JAP)

PEDFAJ187250 DAI 5 YURUHIME J187250

SIRE SMOFE0148 SUMO CATTLE CO HIRASHIGETAYASU E148

IMUFQTF148 ITOSHIGENAMI (IMP USA)

SUMFW1433 SUMO NAMI W1433

SUMFT0913 SUMO RUKI T0913

IMUFJTF40 TERUTANI J2494 TF40 (IMP JAP)

IMUFR3258 TF TERUTANI 40/1 (IMP USA)

PEDFA2453 TF DAI 2 KINNTOU 3

DAM GRSFJ0430 GOORAMBAT J0430

MOYFA0244 MOYHU ICHIRYUNO A244

GRSFG0209 GOORAMBAT G0209

PMGFC0033 PEPPERMILL GROVE C033



FEMALE

GL	BW	200	400	600	MCW	MILK	CWt	EMA	RUMP	RBY	MS	MF	WBI	SRI	FTI	F1I
0.4	3	25	39	53	64	0	51	0.6	-1.5	0.5	1.1	0.23	\$239	\$217	\$177	\$146
56%	69%	71%	71%	71%	65%	66%	67%	60%	60%	53%	61%	54%	April 2022 WAGYU GROUP BREEDPLAN			

NOTES Sired by Sumo Cattle Co Hirashigetayasu SMOFE0148, BRAFR048 is bred for success. Her dam, GRSFJ0430 has become our herd matron, producing 3 carcasses averaging 420kg CWt and 9.7 MS. GRSFJ0430 weighs an impressive 760kg with perfect conformation and do-ability. BRAFR048's sire, SMOFE0148, recently graded an average MS of 9.3 over 21 carcaseprogeny which is a phenomenal result. BRAFR048 is open and ready to flush/join to a sire of your choosing. With data like that you can be assured of success.

Purchaser

Price

LOCATION Dorrigo, NSW

LOT 14

AGENT ELDERS RURAL

GATEWAY G113 S0006

VENDOR GATEWAY

REGO No GTFFS0006 GRADE FULLBLOOD
 DOB 15/5/2021 BLOOD 100%
 COLOUR BLACK PROGENY 0
 GeneProb B3F, CHSF, CL16FU, F11C, IARSC

IMUFQTF148 ITOSHIGENAMI (IMP USA)

SMOFC0158 SUMO CATTLE CO ITOSHIGENAMI C0158

SUMFU2208 SUMO MICHIFUKU U2208

SIRE CCOFG0113 COATES ITOSHIGENAMI G113

IMUFR3258 TF TERUTANI 40/1 (IMP USA)

CCOFC0446 COATES TANI C446

IMUFS3937 TF HIKOHIME 34/6 (IMP USA)

IMUFQTF148 ITOSHIGENAMI (IMP USA)

ADBFA0139 MAYURA ITOSHIGENAMI JNR

ADBFX0001 MAYURA DAI NI KINNTOU 1

DAM ADBFN1426 MAYURA N1426

PRMFW0628 *BLACKMORE KIKUTSURUDOI W628

ADBF00392 MAYURA F D392

ADBFY0007 MAYURA F Y0007



FEMALE

GL	BW	200	400	600	MCW	MILK	CWt	EMA	RUMP	RBY	MS	MF	WBI	SRI	FTI	F1I
-0.4	1.1	16	31	36	33	-4	48	3.1	-0.5	0.4	2.3	0.40	\$267	\$275	\$242	\$223
64%	70%	72%	71%	71%	60%	63%	68%	63%	63%	53%	65%	55%	April 2022 WAGYU GROUP BREEDPLAN			

NOTES Our aim in breeding S0006 was to breed a heifer that is very well balanced all round. We knew by using CCOFG0113 we would benefit from his carcass weight and also his MS was pretty good. So crossing him over a female like ADBFN1426 who has a MS of +3 and a good eye muscle area we knew we would only produce excellent all round calves. And this heifer is the proof of that. This heifer is empty and has been on natural pastures and not been fed any grain at all.

Purchaser

Price

LOCATION Gloucester, NSW

FEMALE

LOT 15

AGENT ELDERS RURAL

GATEWAY G113 S0010

VENDOR GATEWAY

REGO No GTFFS0010 GRADE FULLBLOOD
 DOB 16/5/2021 BLOOD 100%
 COLOUR BLACK PROGENY 0
 GeneProb **B3F, CHSF, CL16FU, F11F, IARSF**

IMUFQTF148 ITOSHIGENAMI (IMP USA)
 SMOFC0158 SUMO CATTLE CO ITOSHIGENAMI C0158
 SUMFU2208 SUMO MICHIFUKU U2208

SIRE CCOFG0113 COATES ITOSHIGENAMI G113

IMUFR3258 TF TERUTANI 40/1 (IMP USA)
 CCOFC0446 COATES TANI C446
 IMUFS3937 TF HIKOHIME 34/6 (IMP USA)

IMUFQTF148 ITOSHIGENAMI (IMP USA)
 ADBFA0139 MAYURA ITOSHIGENAMI JNR
 ADBFX0001 MAYURA DAI NI KINNTOU 1

DAM ADBFN1014 MAYURA N1014

WKSFM0164 WORLD K'S MICHIFUKU
 ADBFL0177 MAYURA L0177
 ADBFH0592 MAYURA H0592



GL	BW	200	400	600	MCW	MILK	CWt	EMA	RUMP	RBY	MS	MF	WBI	SRI	FTI	F1I
-0.5	-0.6	12	22	25	21	-2	45	7.3	-0.3	1.2	2.3	0.41	\$272	\$290	\$252	\$239
62%	67%	70%	69%	69%	59%	61%	67%	61%	62%	52%	64%	54%	April 2022 WAGYU GROUP BREEDPLAN			

NOTES

Our aim in breeding S0010 was to breed a heifer that is very well balanced all round. We knew by using CCOFG0113 we would benefit from his CWt and also his MS was pretty good. So crossing him over a female like ADBFN1014 who has a MS of +2.2 and a good eye muscle area with a pretty decent CWt we knew we would only produce excellent all round calves. And this heifer is the proof of that with all her carcass traits in the top 5% and SRI, FTI and F1I \$Indexes all in the top 1%. This heifer is empty, free of all Genetic Conditions and has been on natural pastures (no grain fed at all).

Purchaser

Price

LOCATION Gloucester, NSW

FEMALE

LOT 16

AGENT ELDERS RURAL

YULONG DAI 2 KINNTOU S0005

VENDOR YULONG WAGYU

REGO No YLWFS0005 GRADE FULLBLOOD
 DOB 5/7/2021 BLOOD 100%
 COLOUR BLACK PROGENY 0
 GeneProb **B3F, CHSC, CL16FU, F11F, IARSF**

IMUFQTF148 ITOSHIGENAMI (IMP USA)
 ADBFA0139 MAYURA ITOSHIGENAMI JNR
 ADBFX0001 MAYURA DAI NI KINNTOU 1

SIRE ADBFP1040 MAYURA PROLOGUE P1040

ADBZ0025 MAYURA ZULU
 ADBFG0023 MAYURA G0023
 WGWF08390 WAGYU GENETICS HIKOHIME D8390

WKSFM0164 WORLD K'S MICHIFUKU
 SMOFF0154 SUMO CATTLE CO MICHIFUKU F154
 SMOFC0016 SUMO CATTLE CO TANI C016

DAM SMOFQ0138 SUMO CATTLE CO DAI 2 KINNTOU Q138

SMOFO0233 SUMO CATTLE CO SHIKIKAN D233
 SMOFH0054 SUMO CATTLE CO KAN H054
 SMOFDO066 SUMO CATTLE CO NAMI D066



GL	BW	200	400	600	MCW	MILK	CWt	EMA	RUMP	RBY	MS	MF	WBI	SRI	FTI	F1I
0	0.1	8	15	18	16	0	20	4.6	-0.3	0.4	2.1	0.32	\$220	\$236	\$209	\$201
54%	65%	67%	66%	66%	56%	57%	62%	55%	56%	47%	57%	50%	April 2022 WAGYU GROUP BREEDPLAN			

NOTES

Yulong Dai 2 Kinntou S0005 is a smart & stylish heifer combined with her genetic powerhouse pedigree. It's easy to see how she could become a matriarch in any herd. Sired by Mayura Prologue who ranks in the top 1% for the important carcass traits of EMA, MS & MF. He also ranks in the top 1% for the 3 main carcass producing Index Values SRI, FTI & F1I. This young heifer is the first Dai 2 Kinntou to be auctioned by this phenotypically correct son of Mayura Itoshigenami JNR. Her Dam SMOFQ0138 ranks in the top 1% for all the Selection Index Values plus the important traits of MS & MF. SMOFQ0138 is sired by SMOFF0154 who has been called one of the greatest Wagyu sires in the western world.

Purchaser

Price

LOCATION Mangalore, Victoria



ACHIEVE THE HERD YOU WANT SOONER.

ONE SAMPLE. ONE SIMPLE, COMPREHENSIVE SOLUTION.

NEOGEN Australasia is the region's largest animal genomics testing facility. We provide the industry's widest range of testing solutions and customise packages for specific cattle breeds.

Test today with NEOGEN's GGP. To get started, contact your breed society or your local NEOGEN genomics territory manager.



Scan to connect &
discover more

Jade Taylor (NSW)
0447 299 096
jtaylor2@NEOGEN.com

Dan Roe (SA & WA)
0447 639 552
droe@NEOGEN.com

Mel Strasburg (QLD)
0447 014 133
mstrasburg@NEOGEN.com

Chris Hoffmann (VIC & TAS)
0427 167 148
choffman@NEOGEN.com

BULLS

LOT 17A

AGENT ELDERS RURAL

BLACKMORE KINYASU Q619

VENDOR BLACKMORE

REGO No PRMFQ619 GRADE FULLBLOOD
 DOB 30/6/2019 BLOOD 100%
 COLOUR BLACK PROGENY 0
 GeneProb **B3F, CHSF, CL1650%, F11F, IARSF**

PEDFAJ1606 TANIFUKU DOI J1606
 PEDFX456 KIMIFUKU 3
 PEDFV456 YUKIFUKU

SIRE TFWFM0248 TAKEDA FARM KINUYASU DOI

PEDFA301 KIKUYASU DOI 575
 PEDFL2460 TF KINU 1
 PEDFA513 KINU

PEDFAJ1081 ITOKITATSURU J1081
 IMUFLT151 ITOZURUDOI TF151 (IMP USA)
 PEDFAJ43313 YASUHIME J43313

DAM BYWFK0595 BLACKMORE KINUKO K595

IMUFRTF146 KIKUTSURUDOI TF146 (IMP USA)
 BYWFO200 BLACKMORE KINU Y200
 BYWFT007 BLACKMORE KINU T077 (IMP USA)

Purchaser

Price

LOCATION Alexandra, VIC

**NOTES** PICK OF 3 BULLS

This is the first time we have offered a Full Blood animal at auction, being buyer's choice of three young bulls. The dam of two, Chiyonami M174, a stylish cow, being tall, deep ribbed, structurally correct, with clean, flat bone emphasizing her maternal traits. Her sire Y350, 100% Tajima bloodline, her dam, Chiyonami D201, a Michifuku daughter, a full sister to our best proven GEBV bull Chiyofuku K733. The grand dam Chiyotake Y377 (photo at seventeen years) has eight sons being used in our herd. The sires ETJ007 and TF146 are 100% Tajima bulls, both descendants of Kikutsuru, credited for increasing size and quality in Japan's Tajima herd. Q619 is of rare genetics being line bred on both sides of his pedigree to the only 100% Tajima cow, Kinu 1 exported by Mr. Takeda.

BULLS

LOT 17B

AGENT ELDERS RURAL

BLACKMORE REFLECT R245

VENDOR BLACKMORE

REGO No PRMFR245 GRADE FULLBLOOD
 DOB 12/4/2020 BLOOD 100%
 COLOUR BLACK PROGENY 0
 GeneProb **B3F, CHSF, CL16FU, F11C, IARSF**

PEDFAJ10328 YASUMIDOI J10328
 PEDFAJ774 DAI 2 YASUTSURU DOI J774
 PEDFAJ978542 KIKUTSURU J978542

SIRE IMJFQ3161 KITATSURUKIKU DOI (IMP JAP)

PEDFAJ10787 KIKUTERU DOI J10787
 PEDFA757532 KIKUTSURU 3 J757532
 PEDFA555 TSURUHIME J649739

IMJFAJ2810 KITATERUYASUDOI J2810
 HONGEN (IMP JAP)

BYWFO350 BLACKMORE KINUYASUDOI Y350
 BYWFT007 BLACKMORE KINU T077 (IMP USA)

DAM PRMFM174 BLACKMORE CHIYONAMI M174

WKSFM0164 WORLD K'S MICHIFUKU
 BYWFD0201 BLACKMORE CHIYONAMI D201
 BYWFO377 BLACKMORE CHIYOTAKE Y377

Purchaser

Price

LOCATION Alexandra, VIC

**NOTES** PICK OF 3 BULLS

This is the first time we have offered a Full Blood animal at auction, being buyer's choice of three young bulls. The dam of two, Chiyonami M174, a stylish cow, being tall, deep ribbed, structurally correct, with clean, flat bone emphasizing her maternal traits. Her sire Y350, 100% Tajima bloodline, her dam, Chiyonami D201, a Michifuku daughter, a full sister to our best proven GEBV bull Chiyofuku K733. The grand dam Chiyotake Y377 (photo at seventeen years) has eight sons being used in our herd. The sires ETJ007 and TF146 are 100% Tajima bulls, both descendants of Kikutsuru, credited for increasing size and quality in Japan's Tajima herd. Q619 is of rare genetics being line bred on both sides of his pedigree to the only 100% Tajima cow, Kinu 1 exported by Mr. Takeda.

LOT 17C

AGENT ELDERS RURAL

BLACKMORE RELIABLE R528

VENDOR BLACKMORE

REGO No PRMFR528 GRADE FULLBLOOD
 DOB 20/5/2020 BLOOD 100%
 COLOUR BLACK PROGENY 0
 GeneProb B3F, CHSF, CL16FU, F11C, IARF

PEDFAJ472 YASUTANI DOI J472

PEDFAJ1606 TANIFUKU DOI J1606

PEDFAJ978542 KIKUTSURU J978542

SIRE IMUFRTF146 KIKUTSURU DOI TF146 (IMP USA)

PEDFAJ472 YASUTANI DOI J472

PEDFAJ509605 YASUTSURU J509605

PEDFAJ311980 KIKUTURU 8 J311980

IMJFAJ2810 KITATERUYASUDO J2810
HONGEN (IMP JAP)

BYWFOY0350 BLACKMORE KINUYASUDO JY350

BYWFT0077 BLACKMORE KINU T077 (IMP USA)

DAM PRMFM174 BLACKMORE CHIYONAMI M174

WKSFM0164 WORLD K'S MICHIFUKU

BYWFD0201 BLACKMORE CHIYONAMI D201

BYWFOY0377 BLACKMORE CHIYOTAKE Y377

Purchaser

Price

LOCATION Alexandra, VIC

LOT 18

AGENT ELDERS RURAL

MIKU R113

VENDOR MIKU

REGO No MAXFR113 GRADE FULLBLOOD
 DOB 5/8/2020 BLOOD 100%
 COLOUR BLACK PROGENY 0
 GeneProb B3F, CHSC, CL16FU, F11F, IARF

PEDFA10632 SHIGESHIGENAMI J10632

IMUFQTF148 ITOSHIGENAMI (IMP USA)

PEDFA661 FUKUYUKI

SIRE ADBFA0139 MAYURA ITOSHIGENAMI JNR

WKSFP0100 WORLD K'S SANJIROU

ADBFX0001 MAYURA DAI NI KINNTOU 1

ADBFW0028 MAYURA DAI 2 KINNTOU 7/2

IMJFAJ2810 KITATERUYASUDO J2810
HONGEN (IMP JAP)

BDWFOY0408 MACQUARIE WAGYU Y408

TWAFO0561 TWA F U561

DAM TBRFN201 TRENT BRIDGE N201

TBRFD0103 TRENT BRIDGE F D103

TBRFJ0038 TRENT BRIDGE J38

TBRFD0151 TRENT BRIDGE F D151

Purchaser

Price

LOCATION Glen Aplin, QLD (Ced Wise AB)



BULLS

NOTES PICK OF 3 BULLS

This is the first time we have offered a Full Blood animal at auction, being buyer's choice of three young bulls. The dam of two, Chiyonami M174, a stylish cow, being tall, deep ribbed, structurally correct, with clean, flat bone emphasizing her maternal traits. Her sire Y350, 100% Tajima bloodline, her dam, Chiyonami D201, a Michifuku daughter, a full sister to our best proven GEBV bull Chiyofuku K733. The grand dam Chiyotake Y377 (photo at seventeen years) has eight sons being used in our herd. The sires ETJ007 and TF146 are 100% Tajima bulls, both descendants of Kikutsuru, credited for increasing size and quality in Japan's Tajima herd. Q619 is of rare genetics being line bred on both sides of his pedigree to the only 100% Tajima cow, Kinu 1 exported by Mr. Takeda.



BULLS

GL	BW	200	400	600	MCW	MILK	CWT	EMA	RUMP	RBV	MS	MF	WBI	SRI	FTI	F1I
0.5	1	7	13	20	12	-6	18	6.3	-0.6	0.4	3.2	0.40	\$255	\$283	\$253	\$244
64%	71%	73%	72%	72%	64%	67%	69%	65%	66%	58%	66%	60%	April 2022 WAGYU GROUP BREEDPLAN			

NOTES On offer is a top quality son of Mayura Itoshigenami Jnr.

R113 presents as a well structured young bull out of TBRFN201, a quality Trent Bridge female. She has the renowned Macquarie Y408 (346 registered progeny) as adding further depth to R113's sire stack. MAXFR113 is on centre at Ced Wise AB Services in Queensland and is export qualified to the USA, Canada, New Zealand and can be qualified for South Africa.

Miku Wagyu retains current stock of collected semen.

BULLS

LOT 19

AGENT ELDERS RURAL

SAHARA PARK YASUFUKU R153

VENDOR SAHARA PARK

REGO No SPWFR153 GRADE FULLBLOOD
 DOB 20/12/2020 BLOOD 100%
 COLOUR BLACK PROGENY 0
 GeneProb **B3F, CHSF, CL16F, F11F, IARSF**

PEDFAJ472 YASUTANI DOI J472
 PEDFAJ930 YASUFUKU J930
 PEDFM004 CHIZURU 85545

SIRE WKSFS0100 WORLD K'S YASUFUKU JR (FB5061)

PEDFA201 MONJIRO J11550
 PEDFQ5 KANEKO 5
 PEDFAJ47492 KANEKO J47492

WKSFM0164 WORLD K'S MICHIFUKU
 WKSFPC100 WORLD K'S KANADAGENE 100
 WKSFL0976 WORLD K'S SUZUTANI (FB1617)

DAM WGWFD8516 WAGYU GENETICS AIZAKURA D8516

IMUFQTF147 ITOSHIGEFUJI (IMP USA)
 WGWFB0637 WAGYU GENETICS AIZAKURA B637
 BENFX2273 BENLEE AIZAKURA X2273



GL	BW	200	400	600	MCW	MILK	CWt	EMA	RUMP	RBV	MS	MF	WBI	SRI	FTI	F1I
1.9	-2.2	-3	-5	-8	-2	-5	-12	3.7	2.6	-0.5	2.1	0.17	\$153	\$190	\$165	\$175
61%	68%	70%	69%	69%	62%	63%	67%	62%	63%	57%	64%	59%	April 2022 WAGYU GROUP BREEDPLAN			

NOTES SPWFR153 is Sired by the imported Marbling superstar WORLD K YASUFUKU JR out of a WORLD K KANADAGENE 100 / ITOSHIGEFUJI cow. R153 is free of all known recessive conditions with positive carcass EBVs to back him. R153 was 1 of 3 full flush brothers who at weaning was 30kgs heavier than the other siblings. We think this young bull is a great outcross and a stand out future sire for any operation.

Purchaser

Price

LOCATION Rockhampton, QLD

BULLS

LOT 20

AGENT GRANT DANIEL LONG

MACQUARIE WAGYU R0402

VENDOR MACQUARIE WAGYU

REGO No BDWFR0402 GRADE FULLBLOOD
 DOB 13/7/2020 BLOOD 100%
 COLOUR BLACK PROGENY 0
 GeneProb **B3F, CHSF, CL16F, F11F, IARSF**

IMUFQTF148 ITOSHIGENAMI (IMP USA)
 SMOFC0158 SUMO CATTLE CO ITOSHIGENAMI C0158
 SUMFU2208 SUMO MICHIFUKU U2208

SIRE CCOFG0113 COATES ITOSHIGENAMI G113

IMUFR3258 TF TERUTANI 40/1 (IMP USA)
 CCOFC0446 COATES TANI C446
 IMUFS3937 TF HIKOHIME 34/6 (IMP USA)

PEDFA201 MONJIRO J11550
 WKSFM0164 WORLD K'S MICHIFUKU
 PEDFA215 MICHIKO J655635

DAM BDWFC1644 MACQUARIE WAGYU C1644

WESFTH004 WESTHOLME SEKIDOI (IMP USA)
 BDWFO498 MACQUARIE WAGYU Y498
 SUMFU2073 SUMO SHIGE U2073

LOT 20
WITHDRAWN
FROM SALE

GL	BW	200	400	600	MCW	MILK	CWt	EMA	RUMP	RBV	MS	MF	WBI	SRI	FTI	F1I
-0.3	1.2	11	18	21	35	-4	30	6.7	-3	1.1	2.2	0.44	\$266	\$283	\$227	\$216
64%	69%	72%	72%	71%	61%	64%	69%	63%	64%	55%	67%	56%	April 2022 WAGYU GROUP BREEDPLAN			

NOTES

Purchaser

Price

LOCATION N/A

LOT 21

AGENT GRANT DANIEL LONG

TRENT BRIDGE R14

VENDOR TRENT BRIDGE

REGO No TBRFR14 GRADE FULLBLOOD
DOB 2/8/2020 BLOOD 100%
COLOUR BLACK PROGENY 0
GeneProb B3F, CHSC, CL16FU, F11F, IARSF

PEDFA10632 SHIGESHIGENAMI J10632
IMUFQTF148 ITOSHIGENAMI (IMP USA)
PEDFA661 FUKUYUKI

SIRE ADBFA0139 MAYURA ITOSHIGENAMI JNR

WKSFP0100 WORLD K'S SANJIROU
ADBFX0001 MAYURA DAI NI KINNTOU 1
ADBFW0028 MAYURA DAI 2 KINNTOU 7/2

IMJFAJ2810 KITATERUYASUDO I J2810
HONGEN (IMP JAP)

BDWFY0408 MACQUARIE WAGYU Y408
TWAFU0561 TWA F U561

DAM TBRFN172 TRENT BRIDGE N172

TBRFD0103 TRENT BRIDGE F D103
TBRFJ0038 TRENT BRIDGE J38
TBRFD0151 TRENT BRIDGE F D151

Purchaser

Price

LOCATION Armidale, NSW

LOT 22

AGENT GRANT DANIEL LONG

TOP WAGYU S1310

VENDOR TOP WAGYU

REGO No TWXFS1310 GRADE FULLBLOOD
DOB 24/1/2021 BLOOD 100%
COLOUR BLACK PROGENY 0
GeneProb B3F, CHSF, CL16FU, F11F, IARSF

WKSFM0164 WORLD K'S MICHIFUKU
SMOFF0126 SUMO CATTLE CO MICHIFUKU F126
SMOFC0152 SUMO CATTLE CO HANA C152

SIRE MYMFP0342 ARUBIAL UNITED P0342

BDWFY0408 MACQUARIE WAGYU Y408
BDWFC1624 MACQUARIE WAGYU C1624
BDWFZ0736 MACQUARIE WAGYU F Z736

WKSFM0164 WORLD K'S MICHIFUKU
SMOFF0154 SUMO CATTLE CO MICHIFUKU F154
SMOFC0016 SUMO CATTLE CO TANI C016

DAM LTCFP0187 CIRCLE8BULLS P0187

IMJFAJ2351 HIRASHIGETAYASU J2351
HONGEN (IMP JAP)
LFDFA8390 LONGFORD R8390
LFDV0078 LONGFORD 0078

Purchaser

Price

LOCATION Goorambat, VIC (Global Reproduction Solutions)



GL	BW	200	400	600	MCW	MILK	CWt	EMA	RUMP	RBV	MS	MF	WBI	SRI	FTI	F1I
-0.9	1.8	18	33	50	48	1	44	2.2	0.5	-0.2	2.3	0.34	\$268	\$265	\$240	\$214
61%	68%	70%	69%	69%	61%	64%	67%	62%	63%	55%	63%	57%	April 2022 WAGYU GROUP BREEDPLAN			

NOTES

A superbly bred son of the world famous Mayura Itoshigenami Junior back to the Macquarie Super Sire Y408. This bull has a superb combination and balance of EBV's and is structurally very sound. We think he represents a worthy addition to any operation.



GL	BW	200	400	600	MCW	MILK	CWt	EMA	RUMP	RBV	MS	MF	WBI	SRI	FTI	F1I
-0.9	4.1	22	34	60	67	-1	46	2.9	1	-0.4	2.3	0.39	\$297	\$289	\$239	\$207
56%	65%	68%	66%	66%	57%	55%	61%	53%	55%	47%	55%	48%	April 2022 WAGYU GROUP BREEDPLAN			

NOTES

An absolutely outstanding pedigree superbly stacked with high EBVs and popular sires. TWXFS1310 provides everything a Wagyu breeder could possibly want when selecting performance genetics. With a sire stack higher than Sunday pancakes this bull is potentially an amazing sire.

With MYMFP0342, SMOFF0126, SMOFF0154, BDWFY0408, IMJFAJ2351 this bull sure is more than just a one trick pony. And the bonus of being recessive free.

Don't let this exciting opportunity pass you by.

BULLS

BULLS

BULLS

LOT 23

AGENT GRANT DANIEL LONG

CANNON R0019

VENDOR CANNON

REGO No RWCFR0019 GRADE FULLBLOOD
 DOB 19/8/2020 BLOOD 100%
 COLOUR BLACK PROGENY 0
 GeneProb **B3F, CHSF, CL16FU, F11F, IARSF**

IMUFQTF148 ITOSHIGENAMI (IMP USA)
 ADBFA0139 MAYURA ITOSHIGENAMI JNR
 ADBFX0001 MAYURA DAI NI KINNTOU 1

SIRE DSWFN4431 TYDDEWIN4431

AACFD0965 WESTHOLME D0965
 AACFJ0147 WESTHOLME J0147
 WESFX0165 WESTHOLME UTSUNA
 IMJFAJ2351 HIRASHIGETAYASU J2351
 HONGEN (IMP JAP)

MOYFK0091 MOYHU K091
 MOYFB0365 MOYHU F B0365

DAM RWCFP0024 CANNON P0024

WKSFM0164 WORLD K'S MICHIFUKU
 898FK0025 COBUNGRA F K025
 898FD0102 COBUNGRA D102

Purchaser

Price

LOCATION Hay, NSW



GL	BW	200	400	600	MCW	MILK	CWt	EMA	RUMP	RBV	MS	MF	WBI	SRI	FTI	F1I
0.9	5.1	25	42	66	73	-2	53	3.1	-2.5	0.7	1.5	0.26	\$279	\$256	\$201	\$161
61%	71%	69%	68%	67%	57%	56%	62%	53%	55%	47%	56%	48%	April 2022 WAGYU GROUP BREEDPLAN			

NOTES

RWCFR0019 is an exceptional son of DSWFN4431, with great docility, and possesses superior growth and carcass EBVs on a standout phenotype. R19 is the first calf of Dam RWCFP0024 who is an exceptional young cow with a pedigree offering both IMJFAJ2351 and WKS Michifuku, this combined with Mayura Itoshigenami as R19's grand sire, makes a young sire with the balance to suit all Wagyu production systems. He was the heaviest calf of his R drop contemporary, with 200 day weight of 321kg. R19 is free of all known genetic conditions and is the top ranked R drop male son of DSWFN4431 on SRI and WBI.

BULLS

LOT 24

AGENT GRANT DANIEL LONG

OLIVE GROVE WAGYU S061

VENDOR OLIVE GROVE WAGYU

REGO No OGWFS061 GRADE FULLBLOOD
 DOB 6/5/2021 BLOOD 100%
 COLOUR BLACK PROGENY 0
 GeneProb **B3F, CHSF, CL16F, F11F, IARSF**

IMUFQTF148 ITOSHIGENAMI (IMP USA)
 ADBFA0139 MAYURA ITOSHIGENAMI JNR
 ADBFX0001 MAYURA DAI NI KINNTOU 1

SIRE DSWFN4431 TYDDEWIN4431

AACFD0965 WESTHOLME D0965
 AACFJ0147 WESTHOLME J0147
 WESFX0165 WESTHOLME UTSUNA
 IMUFSR018 KITAHATSUHI 97/1 (IMP USA)
 GINFK0930 GINJO HATSHIRA K930
 GINFG0682 GINJO G682

DAM OGWFP024 OLIVE GROVE WAGYU P024

WESFZ0278 WESTHOLME HIRASHIGETAYASU Z278
 HPCFG0208 THE WRIGHT WAGYU HAYAFUKU G208
 ACCFC0010 THE WRIGHT WAGYU
 HAYAFUKU C0010

Purchaser

Price

LOCATION Inglewood, QLD



GL	BW	200	400	600	MCW	MILK	CWt	EMA	RUMP	RBV	MS	MF	WBI	SRI	FTI	F1I
0	3.8	26	46	62	67	4	47	4.7	-4.3	1.9	1.5	0.23	\$299	\$271	\$218	\$179
61%	71%	69%	68%	67%	57%	56%	62%	53%	55%	47%	56%	48%	April 2022 WAGYU GROUP BREEDPLAN			

NOTES

OGWFS061 is a superb result of breeding for balance. His dam, OGWFP024, shows huge figures for MCW, milk and growth. She has had 3 full brothers fed at Maquarie Downs feedlot at slaughter they graded for an average MS of 8 and 409kg MWt. Combine this with the hugely popular son of Itoshigenami JNR, DSWFN4431, to bring in marble and also carcass, and the result is a bull with dominant traits for high value production in your herd. If sound maternal females and/or good carcass progeny is your aim, S061, is a bull with the balanced genetics to deliver. He is free of all known genetic conditions.

LOT 25

AGENT GRANT DANIEL LONG

MIKU Q6

VENDOR MIKU

REGO No MAXFQ6 GRADE FULLBLOOD
 DOB 22/8/2019 BLOOD 100%
 COLOUR BLACK PROGENY 0
 GeneProb B3F, CHSF, CL16F, F11C, IARFU

IMUFQTF148 ITOSHIGENAMI (IMP USA)
 SMOFC0158 SUMO CATTLE CO ITOSHIGENAMI C0158
 SUMFU2208 SUMO MICHIFUKU U2208

SIRE CCOFG0113 COATES ITOSHIGENAMI G113

IMUFR3258 TF TERUTANI 40/1 (IMP USA)
 CCOFC0446 COATES TANI C446
 IMUFS3937 TF HIKOHIME 34/6 (IMP USA)
 PEDFA10632 SHIGESHIGENAMI J10632
 IMUFQTF148 ITOSHIGENAMI (IMP USA)
 PEDFA661 FUKUYUKI

DAM TBRFF0118 TRENT BRIDGE F F0118

IMJFAJ2810 KITATERUYASUDO J2810
 HONGEN (IMP JAP)
 TBRFC0215 TRENT BRIDGE F C215
 KT4FA0189 TAMARIND T4 DAI 2 KINNTOU05/2



GL	BW	200	400	600	MCW	MILK	CWt	EMA	RUMP	RBV	MS	MF	WBI	SRI	FTI	F1I
-0.6	1.5	13	27	35	34	-1	43	4.1	-1.3	0.6	2.3	0.42	\$250	\$253	\$224	\$204
65%	70%	73%	72%	72%	62%	65%	69%	62%	63%	54%	65%	55%	April 2022 WAGYU GROUP BREEDPLAN			

NOTES This lot offers a solid son of the renowned CCOFG0113 out of one of the highest marbling females in the breed. CCOFG113 has 1086 and TBRFF118 now has 39 registered progeny.

The quality of this sire will add value to any herd. He is on collection at Total Livestock Genetics in Victoria and qualifies for export to the USA, Canada, United Kingdom, EU, New Zealand and South Africa.

Miku Wagyu retains current stock of collected semen.

Purchaser

Price

LOCATION Camperdown, VIC (Total Livestock Genetics)

LOT 26

AGENT GRANT DANIEL LONG

POLL WAGYU R0068

VENDOR POLL WAGYU

REGO No PWYPR0068 GRADE PUREBRED
 DOB 5/2/2020 BLOOD 99.45%
 COLOUR BLACK PROGENY 0
 GeneProb B3F, CHSF, CL16FU, F11F, IARSF

WKSFN2892 WORLD K'S TAKAZAKURA
 TWAFR0007 TWA SHIKIKAN (IMP USA)
 WKSFL0976 WORLD K'S SUZUTANI (FB1617)

SIRE MOYFD0507 MOYHU F D507

IMUFQTF148 ITOSHIGENAMI (IMP USA)
 MOYFA0227 MOYHU F A0227
 GOSFT0043 GOSHU DAI-ICHI
 IMUFQTF148 ITOSHIGENAMI (IMP USA)
 ADBFA0139 MAYURA ITOSHIGENAMI JNR
 ADBFX0001 MAYURA DAI NI KINNTOU 1

DAM PWYPN0821 POLL WAGYU PWYPN0821

IMUFRTF96 TF ITOHANA 38/14 (IMP USA)
 JKCPB1858 ISLAND WAGYU B1858
 JKCPV0883 ISLAND WAGYU V883



GL	BW	200	400	600	MCW	MILK	CWt	EMA	RUMP	RBV	MS	MF	WBI	SRI	FTI	F1I
-0.1	1.1	12	23	28	23	-1	27	5.9	0.8	0.2	2.3	0.40	\$260	\$276	\$249	\$235
55%	66%	68%	67%	67%	58%	58%	67%	60%	62%	52%	64%	57%	April 2022 WAGYU GROUP BREEDPLAN			

NOTES R0068 stacks the two highest marbling proven sires outside of Japan (EBV accuracy above 90%) in the same pedigree. He combines the best genetics from three top Wagyu operations in Australia. R68 is the outcome Poll Wagyu set out to achieve 7 years ago. An out cross heterozygous poll and is gentle natured. Sired by MOYFD0507, the top bull from Strathdale Wagyu's. 507 is the best bull from over 116 bulls progeny tested across 11,175 carcasses. When 507 is the sire of the dam, it pulls the average marble score of the bull joined to the 507 daughter up by an average of 1.8. Proven marbling. R0068's dam is sired by legendary Mayura Itoshigenami JNR. Still considered the premium bull from Mayura Station; consistently bringing 9+ carcasses, big rib-eye areas and solid carcass weight. Tracing back to Island Wagyu B1858, who is performing on the carcass, bringing excellent maternal traits, particularly milk balancing the pedigree. A bull stacked with proven performance with EBVs to back it up.

Purchaser

Price

LOCATION Camperdown, VIC (Total Livestock Genetics)

BULLS

BULLS



Don't let pestivirus rob you blind

Pestivirus is an insidious cattle disease. It can take from you before you know it.

It causes significant reproductive and performance issues, and weakens immune systems – leading to other costly cattle health problems like respiratory disease. In fact it costs the industry over \$114m every year.^[1]

To protect your herd from pestivirus and optimise your returns, it pays to be on Pestigard.

Find out how easy it is at your local rural reseller or cattle vet.

Zoetis Australia Pty Ltd. ABN 94 156 476 425. Level 6, 5 Rider Boulevard, Rhodes NSW 2138. ©2022 Zoetis Inc. All rights reserved. www.zoetis.com.au ZL1544 03/22

Reference 1: Lane, J., et al., Final report priority list of endemic diseases for the red meat industries. 2015, Meat & Livestock Australia Limited: North Sydney.



zoetis

Always on guard

LOT 27

AGENT GRANT DANIEL LONG

LENDARLOU HLKFS017

VENDOR LENDARLOU

REGO No HLKFS017 GRADE FULLBLOOD
 DOB 3/2/2021 BLOOD 100%
 COLOUR BLACK PROGENY 0
 GeneProb B3F, CHSF, CL16F, F11C, IARSF

IMUFQTF148 ITOSHIGENAMI (IMP USA)
 ADBFA0139 MAYURA ITOSHIGENAMI JNR
 ADBFX0001 MAYURA DAI NI KINNTOU 1
SIRE MYMFQ007 ARUBIAL BOND Q007
 ADBFA0139 MAYURA ITOSHIGENAMI JNR
 PMGFL00021 PEPPERMILL GROVE L0021
 PMGFG0037 PEPPERMILL GROVE G037
 IMUFQTF148 ITOSHIGENAMI (IMP USA)
 GOSFZ0275 GOSHU NAMIINO
 GOSFU0081 GOSHU MICHIGAMI
DAM HLKHFH1015 LENDARLOU ITOKOKO
 IMJFAJ2810 KITATERUYASUDOI J2810
 HONGEN (IMP JAP)
 LSRFX0137 DOOR KEY F X137
 LSRFV0365 DOOR KEY F V365

Purchaser

Price

LOCATION Dalby, Qld

LOT 28

AGENT GRANT DANIEL LONG

EMBRYO LOT

VENDOR AMBEROO

COLOUR N/A GRADE N/A

GeneProb - SIRE
 B3F, CHSF, CL16F, F11F, IARSF

GeneProb - DAM
 B3F, CHSF, CL16F, F11F, IARSF

WKSFM0164 WORLD K'S MICHIFUKU
 SMOFF0126 SUMO CATTLE CO MICHIFUKU F126
 SMOFC0152 SUMO CATTLE CO HANA C152
SIRE MYMFP0342 ARUBIAL UNITED P0342
 BDWFO408 MACQUARIE WAGYU Y408
 BDWFC1624 MACQUARIE WAGYU C1624
 BDWFZ0736 MACQUARIE WAGYU F Z736
 SMOFF0126 SUMO CATTLE CO MICHIFUKU F126
 SMOFLO0001 SUMO CATTLE CO MICHIFUKU L01
 SMOFF0058 SUMO CATTLE CO TANI F058
DAM BDWFP1070 MACQUARIE WAGYU P1070
 DBDFZ0626 DIAMOND BRAND ICHIRYUNO Z626
 BDWFL0413 MACQUARIE WAGYU L0413
 CCOFE0173 COATES NAMI E173

LOCATION Allora, Qld

Purchaser

Price



GL	BW	200	400	600	MCW	MILK	CWt	EMA	RUMP	RBY	MS	MF	WBI	SRI	FTI	F1I
-0.4	-0.2	1	3	1	9	-3	7	5.8	-0.1	0.3	2.4	0.43	\$195	\$223	\$194	\$196
59%	67%	69%	66%	66%	56%	57%	62%	54%	55%	46%	56%	50%	April 2022 WAGYU GROUP BREEDPLAN			

NOTES HLKFS017 is a well developed young bull with good stretch & depth & a great top line. He has been treated with Pestiguard, 7in1, MH-One Bovi-Shield, Rhino Guard, Vibro& drenched with Doramectin.



GL	BW	200	400	600	MCW	MILK	CWt	EMA	RUMP	RBY	MS	MF	WBI	SRI	FTI	F1I
-2.0	5.0	31	49	77	82	6	68	3.7	1.6	-0.1	1.7	0.29	\$323	\$296	\$253	\$209

INBREEDING COEFFICIENT: 15%

MP = mating predictor (Expected Average Progeny Value)

April 2022 WAGYU GROUP BREEDPLAN

4 EMBRYOS BIDDING PER EMBRYO

NOTES These embryos are a combination of two outstanding growth animals selected by the stud to expand our high quality standards.

BULLS

EMBRYO

EMBRYO

LOT 29

AGENT GRANT DANIEL LONG

EMBRYO LOT

VENDOR SHOKUNIN

COLOUR N/A

GRADE N/A

GeneProb - SIRE

B3F, CHSF, CL16F, F11C, IARSF

GeneProb - DAM

B3F, CHSF, CL16FU, F11F, IARSFU

WKSFM0139 WORLD K'S HARUKI 2 (FB1614)
 WKSFP1593 WORLD K'S SHIGESHIGETANI 1593
 WKSFL0976 WORLD K'S SUZUTANI (FB1617)

SIRE GRSFK0483 GOORAMBAT MR MARBLE K483

SUMFX0065 SUMO ITOSHIGENAMI X0065
 SMOFE0175 SUMO CATTLE CO NAMI E175
 SMOFC0201 SUMO CATTLE CO TANI C201

WKSFM0164 WORLD K'S MICHIFUKU
 SMOFF0154 SUMO CATTLE CO MICHIFUKU F154
 SMOFC0016 SUMO CATTLE CO TANI C016

DAM SGMFP0654 SHOKUNIN FUKU P654

IMUFQTF148 ITOSHIGENAMI (IMP USA)
 SMOFC0163 SUMO CATTLE CO NAMI C163
 SUMFU2208 SUMO MICHIFUKU U2208



GL	BW	200	400	600	MCW	MILK	CWt	EMA	RUMP	RBY	MS	MF	WBI	SRI	FTI	F1I
-0.1	2.2	18	32	42	37	-1	36	3.4	0.4	-0.2	2.7	0.39	\$303	\$317	\$273	\$252

INBREEDING COEFFICIENT: **8%**

MP = mating predictor (Expected Average Progeny Value)

April 2022 WAGYU GROUP BREEDPLAN

4 EMBRYOS BIDDING PER EMBRYO**NOTES**

An outstanding opportunity to catapult your breeding program right into the stratosphere. A mating of the highly proven multi trait superstar, Mr Marble, and one of the rising stars in the Wagyu cow herd globally, Fuku P654. If you do a search of females on the breedplan database, P654 herself is one of only 2 females in the entire breed that hits above 5 for EMA, 2.7 for MS, and \$300 for SRI! With genetics from P654 already in demand in both hemispheres, this is a chance for the astute breeder to produce the next great sire prospect, or elite donor female. The females behind P654 are proven producers of high MS and CWt progeny in the feedlot, and coupled with the proven performance of Mr Marble, there is a lot of predictability built into this mating.

LOCATION Gunbower, VIC (Genesis Embryo Transfer)**Purchaser****Price**

EMBRYO

LOT 30

AGENT GRANT DANIEL LONG

EMBRYO LOT

VENDOR DOOR KEY

COLOUR N/A

GRADE N/A

GeneProb - SIRE

B3F, CHSC, CL16F, F11F, IARSFU

GeneProb - DAM

B3F, CHSF, CL16FU, F11F, IARSF

IMUFQTF148 ITOSHIGENAMI (IMP USA)
 ADBFA0139 MAYURA ITOSHIGENAMI JNR
 ADBFX0001 MAYURA DAI NI KINNTOU 1

SIRE ADBFL0010 MAYURA L0010

ADBFZ0025 MAYURA ZULU
 ADBFH0159 MAYURA H0159
 WGWFD8371 WAGYU GENETICS AIZAKURA D8371

WKSFM0164 WORLD K'S MICHIFUKU
 SMOFF0154 SUMO CATTLE CO MICHIFUKU F154
 SMOFC0016 SUMO CATTLE CO TANI C016

DAM LSRFQ0131 DOOR KEY Q0131

BDWFO408 MACQUARIE WAGYU Y408
 LSRFM0215 DOOR KEY M0215
 LSRFJ0213 DOOR KEY J213



GL	BW	200	400	600	MCW	MILK	CWt	EMA	RUMP	RBY	MS	MF	WBI	SRI	FTI	F1I
-0.5	3.4	24	37	55	48	-3	43	4.5	-0.1	0.4	2.4	0.32	\$304	\$302	\$257	\$225

INBREEDING COEFFICIENT: **7%**

MP = mating predictor (Expected Average Progeny Value)

April 2022 WAGYU GROUP BREEDPLAN

4 EMBRYOS BIDDING PER EMBRYO**NOTES**

This is a really exciting mating with ADBFL0010's super pedigree. His sire is Mayura Itoshigenami Jnr and is out of a Zulu ADBFZ0025 daughter.

The dam, LSRFQ0131 is a really powerful F154 daughter from a super Macquarie Y408 cow. Q131 was 466 kgs at 20 months and scanned 8.3 for IMF. She calved at 23 months. The mating predictor shows all indexes in the top 1%. Embryos are stored at Beefmark Pty Ltd Glen Innes NSW. Domestic only.

LOCATION Glen Innes, NSW (Beefmark Breeding Centre)**Purchaser****Price**

LOT 31

AGENT GRANT DANIEL LONG

EMBRYO LOT

VENDOR SAHARA PARK

COLOUR N/A

GRADE N/A

GeneProb - SIRE

B3F, CHSF, CL16F, F11F, IARSF

GeneProb - DAM

B3F, CHSF, CL16C, F11C, IARSC



GL	BW	200	400	600	MCW	MILK	CWt	EMA	RUMP	RBY	MS	MF	WBI	SRI	FTI	F1I
-1.8	3.4	22	39	57	57	1	56	4.6	-0.9	0.7	2.0	0.32	\$294	\$284	\$235	\$201

INBREEDING COEFFICIENT: 8%

MP = mating predictor (Expected Average Progeny Value)

April 2022 WAGYU GROUP BREEDPLAN

4 EMBRYOS BIDDING PER EMBRYO

NOTES

Embryos sired by the young superstar ARUBIAL UNITED P342 (MYMFP0342) out of a MAYURA ITOSHIGENAMI daughter TYDDWEI N7545 (DSWFN7545).

The mating prediction is in the top 1% for WBI and SRI \$Indexes. This mating has a nice balance if Milk, MCW and MS.

LOCATION Goorambat, VIC (Global Reproduction Solutions)

Purchaser

Price

LOT 32

AGENT GRANT DANIEL LONG

EMBRYO LOT

VENDOR DOOR KEY

COLOUR N/A

GRADE N/A

GeneProb - SIRE

B3F, CHSF, CL16F, F11C, IARSF

GeneProb - DAM

B3F, CHSF, CL16F, F11F, IARSF



GL	BW	200	400	600	MCW	MILK	CWt	EMA	RUMP	RBY	MS	MF	WBI	SRI	FTI	F1I
-0.2	2.9	24	38	50	34	3	33	0.9	-1.0	0.2	2.4	0.16	\$276	\$270	\$238	\$210

INBREEDING COEFFICIENT: 7%

MP = mating predictor (Expected Average Progeny Value)

April 2022 WAGYU GROUP BREEDPLAN

5 EMBRYOS BIDDING PER EMBRYO

NOTES

The sire of these embryos is the highly proven carcass bull Goorambat Mr Marbles GRSFK0483 by the great sire Shigesigetani. The Dam LSRFP0109 (free of all recessives) is proving to be an outstanding breeder with her last heifer calf LSRFS0051 having a massive MS EBV of +3.6 and EMA of +7.7. P109 is by the mighty Longford Mr Awesome from the very productive Y408 cow, LSRFM0244

LOCATION Glen Innes, NSW (Beefmark Breeding Centre)

Purchaser

Price

EMBRYO

EMBRYO

EMBRYO

LOT 33

AGENT GRANT DANIEL LONG

EMBRYO LOT

VENDOR WYNDFORD

COLOUR N/A

GRADE N/A

GeneProb - SIRE

B3F, CHSF, CL16F, F11F, IARSFU

GeneProb - DAM

B3F, CHSF, CL1617%, F11F, IARSF

PEDFA201 MONJIRO J11550
 WKSFM0164 WORLD K'S MICHIFUKU
 PEDFA215 MICHICO J655635
SIRE SMOFF0154 SUMO CATTLE CO MICHIFUKU F154
 IMUFR3258 TF TERUTANI 40/1 (IMP USA)
 SMOFC0016 SUMO CATTLE CO TANI C016
 IMUFR3256 TF HIKOHIME 34/3 (IMP USA)
 IMUFRTF146 KIKUTSURUDOI TF146 (IMP USA)
 TRIFJ4051A TBR KIKUTNAMI 4051A
 USAFB11490 IWG MS ITOSHIGENAMI 035X
DAM TRIFR7149H TBR SHIGEKI 1-6-3 7149H
 USAFB11168 TBR ITOSHIGEFUKU 2 9061W
 TRIFG2133Y TBR SHIGEKI 1-6 2133Y
 USAFB10502 TBR SHIGEKI 9036W



GL	BW	200	400	600	MCW	MILK	CWt	EMA	RUMP	RBV	MS	MF	WBI	SRI	FTI	F1I
-0.7	1.1	12	21	27	29	-5	24	3.3	-0.2	-0.2	2.2	0.38	\$243	\$261	\$222	\$210

INBREEDING COEFFICIENT: 7%

MP = mating predictor (Expected Average Progeny Value)

April 2022 WAGYU GROUP BREEDPLAN

4 EMBRYOS BIDDING PER EMBRYO

NOTES

This super mating of Sumo Cattle Co Michifuku F154 and TBR Shigeki 1-6-3 7149H provides an extremely balanced mating consisting of weight and marbling. Their combined pedigrees are rich with top EMA bulls; World K's Shigeshigetani and World K's Michifuku, great marble scores with Itoshigenami 148.

This is a real powerhouse of a mating and a great opportunity to get something a little different.

LOCATION N/A

Purchaser

Price

EMBRYO

LOT 34

AGENT GRANT DANIEL LONG

EMBRYO LOT

VENDOR LISHEEN

COLOUR N/A

GRADE N/A

GeneProb - SIRE

B3FU, CHSFU, CL16FU, F11FU, IARSF

GeneProb - DAM

B3F, CHSF, CL16F, F11C, IARS1%

PEDFA201 MONJIRO J11550
 WKSFM0139 WORLD K'S HARUKI 2 (FB1614)
 PEDFA206 SAKURA 2 J741638
SIRE WKSFP1593 WORLD K'S SHIGESHIGETANI 1593
 PEDFA211 TANISHIGE 1526 - KURO KOH
 WKSFL0976 WORLD K'S SUZUTANI (FB1617)
 PEDFASUZUNAMI SUZUNAMI 472255
 WKSFM0164 WORLD K'S MICHIFUKU
 SMOFF0126 SUMO CATTLE CO MICHIFUKU F126
 SMOFC0152 SUMO CATTLE CO HANA C152
DAM LSHFP00010 LISHEEN P10
 PSKFJ0061 SUNNYSIDE J61
 LSHFL00008 LISHEEN L8
 898FG0113 COBUNGRA F G113



GL	BW	200	400	600	MCW	MILK	CWt	EMA	RUMP	RBV	MS	MF	WBI	SRI	FTI	F1I
-2.5	0.5	8	17	20	21	3	14	7.7	-2.0	1.1	2.1	0.20	\$239	\$251	\$225	\$215

INBREEDING COEFFICIENT: 7%

MP = mating predictor (Expected Average Progeny Value)

April 2022 WAGYU GROUP BREEDPLAN

4 EMBRYOS BIDDING PER EMBRYO

NOTES

These Embryos represent an early example of the next phase of the breeding plan for Lisheen Wagyu. Both the Sire, Shigeshigetani, and the Dam, Lisheen P10, have quality pedigrees including sire and dam lines which will be very familiar to most breeders. Lisheen P10 has been bred to have above breed average growth and maternal traits while maintaining carcass quality traits. She presents as totally consistent with her EBV profile and displays excellent temperament and maternal instincts. She was combined with Shigeshigetani (7% Inbreeding Coefficient) to add further genetic diversity, increase EMA, MS, and RBV while maintaining growth and maternal traits. Resulting calves should have a quality, even EBV profile which should provide an excellent base to further build on.

LOCATION Wangaratta, VIC (AgriGene)

Purchaser

Price

LOT 35

AGENT GRANT DANIEL LONG

EMBRYO LOT

VENDOR SHOKUNIN

COLOUR N/A

GRADE N/A

GeneProb - SIRE

B3F, CHSF, CL16F, F11F, IARSF

GeneProb - DAM

B3F, CHSF, CL16FU, F11F, IARSFU



GL	BW	200	400	600	MCW	MILK	CWt	EMA	RUMP	RBY	MS	MF	WBI	SRI	FTI	F1I
-2.3	3.1	24	45	62	71	4	54	2.0	-0.5	0.5	1.6	0.25	\$286	\$263	\$221	\$185

INBREEDING COEFFICIENT: 9%

MP = mating predictor (Expected Average Progeny Value)

April 2022 WAGYU GROUP BREEDPLAN

6 EMBRYOS BIDDING PER EMBRYO

NOTES

Arubial United is a bull that is really starting to make waves within the breed, and his joining to Kan P608, is sure to produce progeny with extreme balance, across growth, carcase and maternal traits. P608 is proving to be an outstanding breeding cow, with her R drop heifer being amongst the best in that year drop, and her S drop heifer, by the outstanding young up and coming Sumo sire, Michifuku P647, being the standout calf in that drop. It was that consistent maternal performance, plus the outstanding carcase data littered through the maternal cow line, that saw P608 make her way into the Donor pen.

LOCATION Goorambat, VIC (Global Reproduction Services)

Purchaser

Price

LOT 36

AGENT GRANT DANIEL LONG

EMBRYO LOT

VENDOR WSI

COLOUR N/A

GRADE N/A

GeneProb - SIRE

B3F, CHSF, CL16FU, F11C, IARSF

GeneProb - DAM

B3FU, CHSFU, CL16FU, F11FU, IARS45%



GL	BW	200	400	600	MCW	MILK	CWt	EMA	RUMP	RBY	MS	MF	WBI	SRI	FTI	F1I
-1.7	0.6	13	20	26	27	-2	6	3.1	0.7	0.5	0.4	-0.04	\$164	\$162	\$121	\$107

INBREEDING COEFFICIENT: 15%

MP = mating predictor (Expected Average Progeny Value)

April 2022 WAGYU GROUP BREEDPLAN

4 EMBRYOS BIDDING PER EMBRYO

NOTES

On offer are exportable embryos sired by Kanadagene 101 (Haruki 2 x World K's Rikitani). The dam, WSI Fujiko 4 is also from the direct maternal family as World K's Rikitani.

LOCATION Canada

Purchaser

Price

EMBRYO

EMBRYO

EMBRYO

LOT 37

AGENT GRANT DANIEL LONG

EMBRYO LOT

VENDOR TOP WAGYU

COLOUR N/A

GRADE N/A

GeneProb - SIRE

B3F, CHSC, CL16F, F11F, IARSF

GeneProb - DAM

B3F, CHSF, CL16FU, F11F, IARSF

IMUFQTF148 ITOSHIGENAMI (IMP USA)

ADBFA0139 MAYURA ITOSHIGENAMI JNR

ADBFX0001 MAYURA DAI NI KINNTOU 1

SIRE PWYPN0820 POLL WAGYU NIGHTRIDER

IMUFRTF96 TF ITOHANA 38/14 (IMP USA)

JKCPB1858 ISLAND WAGYU B1858

JKCPV0883 ISLAND WAGYU V883

BRCFC0030 BAR R SHIGESHIGETANI 30T (FB177)

BRCPG0052 BAR R 52Y (PB13914)

BRCP0016 BAR R 16T CC (PB9208)

DAM PWYPP1933 POLL WAGYU P1933

ADBFA0139 MAYURA ITOSHIGENAMI JNR

PWYPM0792 POLL WAGYU M0792

JKCPA1923 ISLAND WAGYU A1923



GL	BW	200	400	600	MCW	MILK	CWt	EMA	RUMP	RBY	MS	MF	WBI	SRI	FTI	F1I
0.3	0.8	6	12	16	20	-2	22	4.4	1.0	0.0	1.3	0.21	\$167	\$177	\$154	\$147

INBREEDING COEFFICIENT: 13%

MP = mating predictor (Expected Average Progeny Value)

April 2022 WAGYU GROUP BREEDPLAN

4 EMBRYOS BIDDING PER EMBRYO

NOTES

This lot is a great chance to enter the poll Wagyu breeding sector with these embryos being a 50% chance to be homozygous poll and a 50% chance of being heterozygous polled. So every calf born from this mating will be a polled purebred Wagyu.

Include a double dash of Itoshigenami Jnr through the pedigree along with Bar R 52Y and as far as polled Wagyu genetics go, these embryos warrant serious attention

LOCATION Goorambat, VIC (Global Reproduction Solutions)**Purchaser****Price**

EMBRYO

LOT 38

AGENT GRANT DANIEL LONG

EMBRYO LOT

VENDOR ISLAND WAGYU

COLOUR N/A

GRADE N/A

GeneProb - SIRE

B3F, CHSF, CL16C, F11F, IARSF

GeneProb - DAM

B3FU, CHSFU, CL16FU, F113%, IARS22%

PEDFAJ930 YASUFUKU J930

WKSFS0100 WORLD K'S YASUFUKU JR (FB5061)

PEDFQ5 KANEKO 5

SIRE GOSFZ0329 GOSHU YASU HARU (IMP USA)

PEDFQ003 YASUITOHARU 11754

WKSFS0120 WORLD K'S KANEITO

PEDFQ755 OZAWA 7-55 KURO 1981824

WKSFM0139 WORLD K'S HARUKI 2 (FB1614)

IMCFP0117 GENJIRO (IMP CAN)

WKSFM1616 WORLD K'S OKUTANI J1018

DAM JKCFK0852 ISLAND WAGYU JKCFK0852

IMUFLTF151 ITOZURUDOI TF151 (IMP USA)

JKCFA00074 ISLAND WAGYU JKCA074

JKCFX00077 ISLAND WAGYU JKCX077



GL	BW	200	400	600	MCW	MILK	CWt	EMA	RUMP	RBY	MS	MF	WBI	SRI	FTI	F1I
0.0	-0.6	4	8	13	11	0	14	3.1	0.8	-0.1	1.6	0.19	\$154	\$167	\$156	\$152

INBREEDING COEFFICIENT: 6%

MP = mating predictor (Expected Average Progeny Value)

April 2022 WAGYU GROUP BREEDPLAN

6 EMBRYOS BIDDING PER EMBRYO

NOTES

Rare foundation genetics.

Goshu Yasuharu is a bull combining three crosses of Yasufuku J930 as well as having the legendary Kitaguni 7/8 in his pedigree. Renowned Japanese Wagyu royalty. Island Wagyu K0852 is a daughter of Genjiro, out of a TF151 cow. She has produced 1 steer carcass so far, sired by Bar R 52Y, grading BMS 9, HSCW 483, EMA 105. She is a big frame cow with plenty of milk. An exciting cross of proven marbling, growth and maternal traits. Extremely rare.

LOCATION Montagu, Tasmania**Purchaser****Price**

LOT 39

AGENT GRANT DANIEL LONG

PREGNANT RECIPIENT

VENDOR SHOKUNIN

COLOUR N/A

GRADE N/A

GeneProb - SIRE

B3F, CHSC, CL16F, F11F, IARSFU

GeneProb - DAM

B3F, CHSF, CL16FU, F11F, IARSF



GL	BW	200	400	600	MCW	MILK	CWt	EMA	RUMP	RBY	MS	MF	WBI	SRI	FTI	F1I
-0.9	2.0	21	34	40	36	-1	42	4.8	-0.1	0.4	2.6	0.37	\$302	\$311	\$273	\$251

INBREEDING COEFFICIENT: 10%

MP = mating predictor (Expected Average Progeny Value)

April 2022 WAGYU GROUP BREEDPLAN

NOTES

Wagyu genetics don't get much better than this! By the breed leading son of Itoshigenami Jnr, Mayura L0010, who sold for \$105,000 in a past Elite Wagyu Sale, and the daughter of modern day superstar, G113! Q656's dam J206, is quickly becoming one of the most valuable cows in the breed today, with her progeny including the rising star in the Sumo sire ranks, Itoshigenami Q85. This heifer calf will give breeders the opportunity to propel their breeding programs right into the top echelon of the breed, with projected MS at 2.6, CWt of +42, and \$Indexes well inside the top 1% of the breed. This will be the only release of genetics from Q656 in 2022. Selling the Recipient cow (tag no P202) with 30 day old heifer calf at foot (guaranteed live calf). Calf is due 20/8/22. The calf will be born at Holbrook, NSW, well inside the blue tongue free area. Payment terms 50% at fall of the hammer at auction, and 50% before delivery of recipient and 30 day old Heifer Calf. In the unlikely event of P202 not delivering a live calf, the purchaser will take delivery of recipient tag number L043 and her 30 day old Heifer Calf.

LOCATION Holbrook, NSW (Holbrook Breeders)

Purchaser

Price

LOT 40

AGENT ELDERS RURAL

EMBRYO LOT

VENDOR SAHARA PARK

COLOUR N/A

GRADE N/A

GeneProb - SIRE

B3F, CHSF, CL16F, F11F, IARSF

GeneProb - DAM

B3F, CHSC, CL16C, F11C, IARSF

images unavailable at
time of production

GL	BW	200	400	600	MCW	MILK	CWt	EMA	RUMP	RBY	MS	MF	WBI	SRI	FTI	F1I
0.6	2.1	14	20	29	26	1	22	5.7	-2.1	1.2	2.4	0.25	\$245	\$249	\$208	\$192

INBREEDING COEFFICIENT: 12%

MP = mating predictor (Expected Average Progeny Value)

April 2022 WAGYU GROUP BREEDPLAN

6 EMBRYOS BIDDING PER EMBRYO

NOTES

Embryos sired by the superstar LONGFORD MR AWESOME (LFDFD12558) Who does not need any introduction out of a MAYURA ITOSHIGENAMI daughter TYDDWEI N2295 (DSWFN2295) who is a full sibling to TYDDWEI N4431. This mating will have a predicted MS 2.4 and +1 for milk.

LOCATION Goorambat, VIC (Global Reproduction Solutions)

Purchaser

Price

PREG. RECIPIENT

EMBRYO

IMUFQTF148 ITOSHIGENAMI (IMP USA)
ADBFA0139 MAYURA ITOSHIGENAMI JNR
ADBFX0001 MAYURA DAI NI KINNTOU 1

SIRE ADBFL0010 MAYURA L0010
ADBFZ0025 MAYURA ZULU
ADBFH0159 MAYURA H0159
WGWFD8371 WAGYU GENETICS AIZAKURA D8371
SMOFC0158 SUMO CATTLE CO ITOSHIGENAMI C0158
CCOFG0113 COATES ITOSHIGENAMI G113
CCOFC0446 COATES TANI C446

DAM SGMFQ0656 SHOKUNIN NAMI Q656
SMOFF0154 SUMO CATTLE CO MICHIFUKU F154
SMOFJ0206 SUMO CATTLE CO FUKU J206
SMOFD0228 SUMO CATTLE CO KAN D228

PEDFA10632 SHIGESHIGENAMI J10632
IMUFQTF148 ITOSHIGENAMI (IMP USA)
PEDFA661 FUKUYUKI

SIRE LFDFD12558 LONGFORD MR AWESOME
IMUFQTF147 ITOSHIGEFUJI (IMP USA)
LFDFZ0570 LONGFORD LFDB570
LFDFV0078 LONGFORD 0078
IMUFQTF148 ITOSHIGENAMI (IMP USA)
ADBFA0139 MAYURA ITOSHIGENAMI JNR
ADBFX0001 MAYURA DAI NI KINNTOU 1

DAM DSWFN2295 TYDDEWI N2295
AACFD0965 WESTHOLME D0965
AACFJ0147 WESTHOLME J0147
WESFX0165 WESTHOLME UTSUNA

EMBRYO

LOT 41AGENT **ELDERS RURAL****EMBRYO LOT**VENDOR **IRONGATE**

COLOUR N/A

GRADE N/A

GeneProb - SIRE

B3F, CHSF, CL16F, F11C, IARSF

GeneProb - DAM

B3F, CHSF, CL16F, F11F, IARSF

IMUFQTF148 ITOSHIGENAMI (IMP USA)
 ADBFA0139 MAYURA ITOSHIGENAMI JNR
 ADBFX0001 MAYURA DAI NI KINTOU 1

SIRE MYMFQ007 ARUBIAL BOND Q007

ADBFA0139 MAYURA ITOSHIGENAMI JNR
 PMGFL00021 PEPPERMILL GROVE L0021
 PMGFG0037 PEPPERMILL GROVE G037

WKSFM0164 WORLD K'S MICHIFUKU
 SMOFF0154 SUMO CATTLE CO MICHIFUKU F154
 SMOFC0016 SUMO CATTLE CO TANI C016

DAM IGWFR1745 IRONGATE MICHIKO R1745

IMJFAJ2810 KITATERUYASUDO J2810
 HONGEN (IMP JAP)
 IGWFE0012 IRONGATE WAGYU KITA E012
 SUMFW1671 SUMO NAMI W1671



GL	BW	200	400	600	MCW	MILK	CWt	EMA	RUMP	RBY	MS	MF	WBI	SRI	FTI	F1I
-1.2	-0.2	6	12	13	12	-3	19	7.6	-0.3	0.5	3.3	0.51	\$284	\$325	\$283	\$278

INBREEDING COEFFICIENT: **10%**

MP = mating predictor (Expected Average Progeny Value)

April 2022 WAGYU GROUP BREEDPLAN

9 EMBRYOS BIDDING PER EMBRYO**NOTES**

Bond over Irongate Michiko (ET) embryos identifying EMA/CWT/MS and producing low inbreeding, ET in the pedigree and the opportunity of removing recessive genetic disorders from the future progeny. Export Accredited.

LOCATION Camperdown, VIC (Total Livestock Genetics)**Purchaser****Price**

EMBRYO

LOT 42AGENT **ELDERS RURAL****EMBRYO LOT**VENDOR **LINDAN**

COLOUR N/A

GRADE N/A

GeneProb - SIRE

B3F, CHSF, CL16F, F11F, IARSF

GeneProb - DAM

B3F, CHSF, CL16FU, F11C, IARSFU

WKSFM0164 WORLD K'S MICHIFUKU
 SMOFF0154 SUMO CATTLE CO MICHIFUKU F154
 SMOFC0016 SUMO CATTLE CO TANI C016

SIRE WPPFP00011 WE PACK FP00011

IMUFQTF148 ITOSHIGENAMI (IMP USA)
 ROLFHO048 MARY VALLEY 571
 ROLFC0019 MARY VALLEY F C0019

PEDFA10632 SHIGESHIGENAMI J10632
 IMUFQTF148 ITOSHIGENAMI (IMP USA)
 PEDFA661 FUKUYUKI

DAM LINF08825 LINDAN F D8825

WSRFQ0062 OVERFLOW KANEYAMA (IMP USA)
 3NOFA0471 WICKIUP HIKOHIME Z471
 BENFV2058 BENLEE HIKOHIME V2058



GL	BW	200	400	600	MCW	MILK	CWt	EMA	RUMP	RBY	MS	MF	WBI	SRI	FTI	F1I
1.1	1.5	9	14	16	18	-4	17	5.2	-0.2	0.2	2.8	0.37	\$243	\$268	\$232	\$225

INBREEDING COEFFICIENT: **13%**

MP = mating predictor (Expected Average Progeny Value)

April 2022 WAGYU GROUP BREEDPLAN

4 EMBRYOS BIDDING PER EMBRYO**NOTES**

The sire WPPFP00011 is a son of the outstanding bull Sumo Michifuku F154 regarded as one of the very best sires alive in the western world. P00011's dam was sired by TF148 Itoshigenami another outstanding marbling bull. The grandsire is the well proven Westholme bull Kitateruyasdoi J2810. The dam LINF08825 was also sired by TF148. D8825's dam was sired by Overflow Kaneyama (son Haruki2). The grandsire is World K's Michifuku. This is an outstanding package of genetics from World K's Michifuku, Sumo Michifuku F154, Terutani 40/1, TF148 Itoshigenami, Kitateruyasdoi J2810, Overflow Kaneyama, Suzutani. With these genetics the progeny should be finely marbled with quality carcass attributes.

LOCATION Holbrook, NSW (Holbrook Breeders)**Purchaser****Price**

LOT 43

AGENT ELDERS RURAL

EMBRYO LOT

VENDOR LRX-TX

COLOUR N/A

GRADE N/A

GeneProb - SIRE

B3F, CHSF, CL16F, F11F, IARSFU

GeneProb - DAM

B3F, CHSF, CL16F, F11F, IARSF

SIRE MYMF0010 ARUBIAL R0010

SMOFF0154 SUMO CATTLE CO MICHIFUKU F154

SMOFL00195 SUMO CATTLE CO MICHIFUKU L195

CCOFD0270 COATES NAMI D270

ADBFA0139 MAYURA ITOSHIGENAMI JNR

PMGFL00021 PEPPERMILL GROVE L0021

PMGFG0037 PEPPERMILL GROVE G037

WKSFM0164 WORLD K'S MICHIFUKU

SMOFF0154 SUMO CATTLE CO MICHIFUKU F154

SMOFC0016 SUMO CATTLE CO TANI C016

DAM SMOFP0528 SUMO CATTLE CO FUKU P528

SMOFC0151 SUMO CATTLE CO ITOSHIGENAMI C0151

SMOFJ0461 SUMO CATTLE CO NAMI J461

SMOFE0150 SUMO CATTLE CO DOI E150



EMBRYO

GL	BW	200	400	600	MCW	MILK	CWt	EMA	RUMP	RBY	MS	MF	WBI	SRI	FTI	F1I
-0.3	1.7	11	18	24	29	-4	19	3.4	-0.8	-0.2	2.6	0.43	\$244	\$264	\$223	\$212

INBREEDING COEFFICIENT: 16%

MP = mating predictor (Expected Average Progeny Value)

April 2022 WAGYU GROUP BREEDPLAN

5 EMBRYOS BIDDING PER EMBRYO

NOTES

Here is a powerful genetic combination of one of the highest rated SRI bulls in the world, Arubial R10010 and a F154 female, SMOFP0528. R0010, 2021 AWA PTP entrant, has rightfully joined his maternal brothers Bond Q007 and Anticipated Q0014 as a breed leading sire for Arubial, with top 1% Selection Indexes, EBV's of +6.5 EMA, and +3.0 Marble Score. The dam of this mating, SMOFP0528 is an F154 daughter and ranked itop 10% of the breed for SRI, FTI, and F1I indexes. P528's pedigree contains a double dose premier foundation cow: Hikohime 3/2, who is famous for producing the direct maternal champion sires: Coates Itoshigenami G113, Sumo Michifuku F154 and Sumo Hirashigetayasu E148.

LOCATION Goorambat, VIC (Global Reproduction Solutions)

Purchaser

Price

LOT 44

AGENT ELDERS RURAL

EMBRYO LOT

VENDOR PRIME PARK WAGYU

COLOUR N/A

GRADE N/A

GeneProb - SIRE

B3F, CHSC, CL16F, F11F, IARSFU

GeneProb - DAM

B3F, CHSF, CL16FU, F11F, IARSFU

SIRE ADBFL0010 MAYURA L0010

IMUFQTF148 ITOSHIGENAMI (IMP USA)

ADBFA0139 MAYURA ITOSHIGENAMI JNR

ADBFX0001 MAYURA DAI NI KINTOU 1

ADBZ0025 MAYURA ZULU

ADBFH0159 MAYURA H0159

WGWF08371 WAGYU GENETICS AIZAKURA D8371

WKSFM0164 WORLD K'S MICHIFUKU

SMOFF0154 SUMO CATTLE CO MICHIFUKU F154

SMOFC0016 SUMO CATTLE CO TANI C016

DAM SMOFQ0084 SUMO CATTLE CO DAI 2 KINTOU Q84

SMOFF0154 SUMO CATTLE CO MICHIFUKU F154

SMOFJ0206 SUMO CATTLE CO FUKU J206

SMOFD0228 SUMO CATTLE CO KAN D228



EMBRYO

GL	BW	200	400	600	MCW	MILK	CWt	EMA	RUMP	RBY	MS	MF	WBI	SRI	FTI	F1I
-0.3	2.1	17	28	37	36	-4	36	5.8	0.0	0.2	3.2	0.49	\$316	\$338	\$295	\$276

INBREEDING COEFFICIENT: 8%

MP = mating predictor (Expected Average Progeny Value)

April 2022 WAGYU GROUP BREEDPLAN

4 EMBRYOS BIDDING PER EMBRYO

NOTES

Sumo Kintou Q84 was the top priced lot in the 2020 Sumo Wagyu's First On Property Sale. Sumo Kintou Q84 Dam, Sumo Fuku J206 has produced outstanding progeny including one of Sumo's new up and coming sires Sumo Itoshigenami Q85 whose semen has recently sold for \$3,000 per straw. Sumo Kintou Q84 has an exceptional temperament, confirmation and fertility as observed by top embryologist Dr Rob Pashen. A combination of top genetics from both Sumo and Mayura bloodlines with high Marbling, EMA and Growth with data to support this breeding. These embryos would be a great inclusion of superior genetics for any breeder that is looking to add extra quality to their breeding program. Embryos from this dam crossed with exceptional sire Mayura L10 are both in the top 1%.

LOCATION Mornington, VIC

Purchaser

Price

EMBRYO

LOT 45AGENT **ELDERS RURAL****EMBRYO LOT**VENDOR **LRX-TX**

COLOUR N/A

GRADE N/A

GeneProb - SIRE

B3F, CHSF, CL16F, F11F, IARSFU

GeneProb - DAM

B3F, CHSF, CL16F, F11C, IARSF

SMOFF0154 SUMO CATTLE CO MICHIFUKU F154
SMOFL00195 SUMO CATTLE CO MICHIFUKU L195
CCOFD0270 COATES NAMI D270

SIRE MYMFR0010 ARUBIAL R0010

ADBF0139 MAYURA ITOSHIGENAMI JNR
PMGFL00021 PEPPERMILL GROVE L0021
PMGFG0037 PEPPERMILL GROVE G037

WKSFM0164 WORLD K'S MICHIFUKU
SMOFF0154 SUMO CATTLE CO MICHIFUKU F154
SMOFC0016 SUMO CATTLE CO TANI C016

DAM SMOFQ0368 SUMO CATTLE CO CHIYOTAKE Q368

IMUFQTF148 ITOSHIGENAMI (IMP USA)
SMOFN0528 SUMO CATTLE CO NAMI N528
CCOFE0066 COATES TANI E066



GL	BW	200	400	600	MCW	MILK	CWt	EMA	RUMP	RBY	MS	MF	WBI	SRI	FTI	F1I
-0.5	2.8	17	32	42	53	-6	32	3.8	-1.0	0.2	2.3	0.39	\$298	\$308	\$244	\$221

INBREEDING COEFFICIENT: **16%**

MP = mating predictor (Expected Average Progeny Value)

April 2022 WAGYU GROUP BREEDPLAN

5 EMBRYOS BIDDING PER EMBRYO**NOTES**

Here is a powerful combination of one of the highest rated SRI bulls in the world, R0010 and a top 3% F154 female, SMOFQ0368. R0010, 2021 AWA PTP entrant, has rightfully joined his maternal brothers Bond Q007 and Anticipated Q0014 as a breed leading sire for Arubial, with top 1% Selection Indexes, EBV's of +6.5 EMA, and +3.0 Marble Score. The dam is sired by Sumo F154. She is top 3% on WBI and SRI. Q368 is a descendant of the influential Chiyotake maternal line which has produced high performing sires including Sumo Itoshigenami X81, Macquarie Y408 and Macquarie Prelude M495. Q368's dam N528, is sired by TF148 Itoshigenami, considered one of the most influential marbling foundation sires in Australia.

LOCATION Goorambat, VIC (Global Reproduction Solutions)**Purchaser****Price**

EMBRYO

LOT 46AGENT **ELDERS RURAL****EMBRYO LOT**VENDOR **SYNERGY**

COLOUR N/A

GRADE N/A

GeneProb - SIRE

B3F, CHSC, CL16F, F11F, IARSFU

GeneProb - DAM

B3FU, CHS2%, CL16FU, F112%, IARSF

IMUFQTF148 ITOSHIGENAMI (IMP USA)
ADBF0139 MAYURA ITOSHIGENAMI JNR
ADBFX0001 MAYURA DAI NI KINTOU 1

SIRE ADBFL0010 MAYURA L0010

ADBFZ0025 MAYURA ZULU
ADBFH0159 MAYURA H0159
WGWF08371 WAGYU GENETICS AIZAKURA D8371

PEDFAJ287 DAI 20 HIRASHIGE J287
IMJFAJ2351 HIRASHIGETAYASU J2351 HONGEN (IMP JAP)

PEDFAJ187250 DAI 5 YURUHIME J187250

DAM SYNFM40 SYNERGY HIRA HIKO 40D

WKSFP1593 WORLD K'S SHIGESHIGETANI 1593
PEDFB18908 STONYRUN SHIG HIKOKURA 15
LMRFD8164U LMR MS ITOZURUDOI 8164U



GL	BW	200	400	600	MCW	MILK	CWt	EMA	RUMP	RBY	MS	MF	WBI	SRI	FTI	F1I
0.7	2.7	23	38	48	40	5	43	4.9	-1.4	1.2	1.9	0.23	\$271	\$260	\$232	\$203

INBREEDING COEFFICIENT: **5%**

MP = mating predictor (Expected Average Progeny Value)

April 2022 WAGYU GROUP BREEDPLAN

4 EMBRYOS BIDDING PER EMBRYO**NOTES**

Embryos sired by the world renowned son of Mayura Itoshigenami JNR, MAYURA L0010! L10 is possibly the most balanced bull in the breed and combines the genetics of "the King of Australian Sires" (JNR) with TF151 Itozurudoi, Kanadagene 100, and the Aizakura maternal line. These legends of the Wagyu breed are stacked on an established, leading maternal line that has produced proven sires Macquarie Wagyu C1176, TF Itohana 2, Blackmore Aizatzurudoi Y398, and Blackmore Dai Ichi Kikuzakura H017! The dam of these embryos is an elite daughter of Westholme Hirashigetayasu 001 from the Hikokura maternal line. She is one of the best carcass traits 001 daughters in the breed with Shigesigetani and TF 151 behind her. Resulting calves will blend the bloodlines of Mayura Itoshigenami JNR, 001, Shigesigetani, TF 151, and the Hikokura maternal line all into one pedigree!

LOCATION Greencastle, Pennsylvania, USA**Purchaser****Price**

LOT 47

AGENT ELDERS RURAL

EMBRYO LOT

VENDOR SYNERGY

COLOUR N/A

GRADE N/A

GeneProb - SIRE

B3F, CHSF, CL16C, F11F, IARSF

GeneProb - DAM

B3FU, CHS2%, CL16FU, F113%, IARSF

SIRE DSWFN4451 TYDDEWI N4451

IMUFQTF148 ITOSHIGENAMI (IMP USA)

ADBFA0139 MAYURA ITOSHIGENAMI JNR

ADBFX0001 MAYURA DAI NI KINNTOU 1

AACFD0965 WESTHOLME D0965

AACFJ0147 WESTHOLME J0147

WESFX0165 WESTHOLME UTSUNA

PEDFA201 MONJIRO J11550

WKSFM0164 WORLD K'S MICHIFUKU

PEDFA215 MICHIKO J655635

DAM SYNFP509 SYNERGY MICH HIKOKURA 509F ET

IMUFP0036 TF ITOMICHI 1/2 (IMP USA)

SYNFM38 SYNERGY SYN ITOMICHI HIKO 38D

PEDFB18907 STONYRUN SHIG HIKOKURA 14



GL	BW	200	400	600	MCW	MILK	CWT	EMA	RUMP	RBY	MS	MF	WBI	SRI	FTI	F1I
0.4	1.3	13	24	28	26	-1	28	6.2	1.4	0.5	1.7	0.28	\$241	\$250	\$211	\$195

INBREEDING COEFFICIENT: 8%

MP = mating predictor (Expected Average Progeny Value)

April 2022 WAGYU GROUP BREEDPLAN

4 EMBRYOS BIDDING PER EMBRYO

NOTES

Embryos sired by the high GEBV Mayura Itoshigenami JNR son, TYDDEWI N4451 (ET). He is one of the highest ranked Mayura Itoshigenami JNR sons in the breed and is a unique combination of elite Mayura Station and Westholme bloodlines. Through his dam, Westholme J0147, he receives growth and carcass traits from the top Westholme lines of Yoshifuji 8 and Yamafuji. These are two high Shimane influenced (through Dai 7 Itozakura) Westholme foundation cows. The dam is an elite World K's Michifuku daughter from the Hikokura maternal line. She is one of the most balanced Michifuku daughters you will find bringing growth and maternals from her maternal grandsire Itomichi 1/2 and the high Shimane Hikokura maternal line. Resulting calves will blend the bloodlines of Itoshigenami JNR, Michifuku, Itomichi, Shigesigetani, TF 151, and the Hikokura maternal line all into one pedigree!

LOCATION Greencastle, Pennsylvania, USA

Purchaser

Price

LOT 48

AGENT ELDERS RURAL

EMBRYO LOT

VENDOR LINDAN

COLOUR N/A

GRADE N/A

GeneProb - SIRE

B3F, CHSF, CL16F, F11F, IARSF

GeneProb - DAM

B3F, CHSF, CL16FU, F11F, IARSF

SIRE WPPFP00011 WE PACK FP00011

WKSFM0164 WORLD K'S MICHIFUKU

SMOFF0154 SUMO CATTLE CO MICHIFUKU F154

SMOFC0016 SUMO CATTLE CO TANI C016

IMUFQTF148 ITOSHIGENAMI (IMP USA)

ROLFH0048 MARY VALLEY 571

ROLFC0019 MARY VALLEY F C0019

PEDFAJ1081 ITOKITATSURU J1081

IMUFLT151 ITOZURUDOI TF151 (IMP USA)

PEDFAJ433313 YASUHIME J433313

DAM WGWFD8218 WAGYU GENETICS HIKOHIME D8218

WSRFQ0062 OVERFLOW KANEYAMA (IMP USA)

BENFZ0444 BENLEE HIKOHIME Z0444

BENFV2058 BENLEE HIKOHIME V2058



GL	BW	200	400	600	MCW	MILK	CWT	EMA	RUMP	RBY	MS	MF	WBI	SRI	FTI	F1I
-0.6	1.9	16	25	34	36	-2	32	3.2	-0.2	0.2	2.1	0.35	\$243	\$249	\$214	\$196

INBREEDING COEFFICIENT: 8%

MP = mating predictor (Expected Average Progeny Value)

April 2022 WAGYU GROUP BREEDPLAN

4 EMBRYOS BIDDING PER EMBRYO

NOTES

The bull WPPFP00011 was sired by Sumo Michifuku F154 who is regarded as one of the very best sires in the western world.

P00011's dam was sired by TF148 and the grandsire was Kitateruyasurdoi J2810. The dam of these embryos WGWFD8218 was sired by the renown Foundation bull TF151 Itozurudoi. TF151 brings with him excellent maternal traits - milk production, high marbling, early growth and top quality carcasses. TF151 weighed 1100 kg's and WGWFD8218 weighs 546kgs. This is a rare opportunity to acquire a top package of Sumo F154 and the highly sought after TF151 Itozurudoi well balanced genetics.

LOCATION Holbrook, NSW (Holbrook Breeders)

Purchaser

Price

EMBRYO

EMBRYO

PREG. RECIPIENT

LOT 49AGENT **ELDERS RURAL****PREGNANT RECIPIENT**VENDOR **BALD RIDGE**

COLOUR N/A

GRADE N/A

GeneProb - SIRE

B3F, CHSF, CL16F, F11F, IARSF

GeneProb - DAM

B3FU, CHSFU, CL16FU, F1150%, IARSF

WKSFM0164 WORLD K'S MICHIFUKU
SMOFF0126 SUMO CATTLE CO MICHIFUKU F126
SMOFC0152 SUMO CATTLE CO HANA C152

SIRE MYMFP0342 ARUBIAL UNITED P0342

BDWFO408 MACQUARIE WAGYU Y408
BDWFC1624 MACQUARIE WAGYU C1624
BDWFZ0736 MACQUARIE WAGYU F Z736

IMUFQTF148 ITOSHIGENAMI (IMP USA)
SMOFC0158 SUMO CATTLE CO ITOSHIGENAMI C0158
SUMFU2208 SUMO MICHIFUKU U2208

DAM CCOFG0123 COATES SUMO NAMI G123

IMUFR3258 TF TERUTANI 40/1 (IMP USA)
CCOFC0435 COATES TANI C435
SUMFV2391 SUMO F V2391



GL	BW	200	400	600	MCW	MILK	CWt	EMA	RUMP	RBV	MS	MF	WBI	SRI	FTI	F1I
-1.7	3.4	27	43	64	61	5	64	1.8	1.1	-0.1	1.5	0.25	\$273	\$253	\$217	\$181

INBREEDING COEFFICIENT: **9%**

MP = mating predictor (Expected Average Progeny Value)

April 2022 WAGYU GROUP BREEDPLAN

NOTES

3-year-old Angus recipient with fullblood Wagyu embryo. Recipient can either be picked up after sale at buyers' responsibility or can be held at Bald Ridge Wagyu until calf is 1 month old with live calf guarantee, at no further cost to the buyer.

Bald Ridge Wagyu is offering a PTIC recipient (5 months pregnant) with a calf by Arubial Untied P0342 (MYMFP0342) and out of Coates Sumo Nami G123 (CCOFG0123). The sire of this embryo, Arubial United P0342 is one of the top all round sires available. Arubial United is a trait leader in Gestation Length and all growth and carcass weight EBV's (200DWt, 400DWt, 600DWt and carcass weight). He is one of the top sires for most of the marbling and milk EBV's and index values. The dam, Coates Sumo Nami G123 is a beautiful, large framed cow with a great temperament and lots of milk. She weighs over 700 kg's. She also happens to have a pedigree which almost mirror's the sire CCOFG0113 (his semen sold for \$50,000 a straw in 2021).

LOCATION Mudgee, NSW**Purchaser****Price**

SEMEN

LOT 50AGENT **ELDERS RURAL****IRONGATE MAYITOSHIGEYAMA R162**VENDOR **IRONGATE**

REGO No IGWFR0162 GRADE FULLBLOOD

DOB 26/10/2020 BLOOD 100%

COLOUR BLACK PROGENY 0

GeneProb **B3F, CHSF, CL16C, F11F, IARSC**

IMUFQTF148 ITOSHIGENAMI (IMP USA)
ADBFA0139 MAYURA ITOSHIGENAMI JNR
ADBFX0001 MAYURA DAI NI KINTOU 1

SIRE DSWFN4451 TYDDEWI N4451

AACFD0965 WESTHOLME D0965
AACFJ0147 WESTHOLME J0147
WESFX0165 WESTHOLME UTSUNA
IMJFAJ2810 KITATERUYASUDO J2810
HONGEN (IMP JAP)
WESFW0096 WESTHOLME TERUYAMANAMI
IMJFNW015 MASAKO J1933479 W15 (IMP JAP)

DAM IGWFD0037 IRONGATE WAGYU TERUYAMANAMI-SUMO D037

IMUFLTF151 ITOZURUDOI TF151 (IMP USA)
SUMFW1848 SUMO DOI W1848
RJNFT0010 NABO SUMO KIKU T010



GL	BW	200	400	600	MCW	MILK	CWt	EMA	RUMP	RBV	MS	MF	WBI	SRI	FTI	F1I
-0.9	0.3	11	22	31	23	-1	39	8.5	-1.3	1.5	2.2	0.31	\$276	\$289	\$252	\$235
64%	75%	73%	73%	69%	59%	59%	63%	53%	54%	46%	56%	48%				

April 2022 WAGYU GROUP BREEDPLAN

NOTES**10 SEMEN STRAWS BIDDING PER STRAW**

IGWFR0162 IRONGATE MAYITOSHIGEYAMA R162 (AI) is an outstanding bull that has a low inbreeding coefficient (5%) and a grandson of Mayura Itoshigenami Jnr. Many of his genomic EBV values sit way above his mid-parent values, that is half of sire and dam. This indicates a tremendous future potential for high MS/EMA/CWt outcomes. Export Accredited.

LOCATION Camperdown, VIC (Total Livestock Genetics)**Purchaser****Price**

LOT 51

AGENT ELDERS RURAL

MIKU R109

VENDOR MIKU

REGO No MAXFR109 GRADE FULLBLOOD
 DOB 27/7/2020 BLOOD 100%
 COLOUR BLACK PROGENY 0
 GeneProb B3F, CHSF, CL16FU, F11C, IARSF

PEDFA10632 SHIGESHIGENAMI J10632
 IMUFQTF148 ITOSHIGENAMI (IMP USA)
 PEDFA661 FUKUYUKI

SIRE ADBFA0139 MAYURA ITOSHIGENAMI JNR

WKSFP0100 WORLD K'S SANJIROU
 ADBFX0001 MAYURA DAI NI KINNTOU 1
 ADBFW0028 MAYURA DAI 2 KINNTOU 7/2

IMUFQTF148 ITOSHIGENAMI (IMP USA)

TBRFL00189 TRENT BRIDGE L0189
 TBRFG0119 TRENT BRIDGE F G119

DAM TBRFP263 TRENT BRIDGE P263

TBRFH0108 TRENT BRIDGE H108
 TBRFK0060 TRENT BRIDGE K0060
 TBRFE0108 TRENT BRIDGE F E108



GL	BW	200	400	600	MCW	MILK	CWt	EMA	RUMP	RBY	MS	MF	WBI	SRI	FTI	F1I
-0.7	4.3	29	50	73	62	3	57	2.6	-2.1	0.9	2.1	0.21	\$323	\$300	\$258	\$215
63%	70%	72%	71%	72%	63%	65%	68%	63%	64%	56%	65%	59%	April 2022 WAGYU GROUP BREEDPLAN			

NOTES 10 SEMEN STRAWS BIDDING PER STRAW

The pedigree from the massive dam of this bull combines with Itoshigenami Jnr to produce a potential star.

The straws listed in this lot will be the only semen available in this bull in the market. Don't miss this opportunity to secure him.

Purchaser

Price

LOCATION N/A

LOT 52

AGENT ELDERS RURAL

WE PACK FP00011

VENDOR GATEWAY

REGO No WPPFP00011 GRADE FULLBLOOD
 DOB 14/3/2018 BLOOD 100%
 COLOUR BLACK PROGENY 15
 GeneProb B3F, CHSF, CL16FU, F11F, IARSF

PEDFA201 MONJIRO J11550
 WKSFM0164 WORLD K'S MICHIFUKU
 PEDFA215 MICHIKO J655635

SIRE SMOFF0154 SUMO CATTLE CO MICHIFUKU F154

IMUFR3258 TF TERUTANI 40/1 (IMP USA)
 SMOFC0016 SUMO CATTLE CO TANI C016
 IMUFR3256 TF HIKOHIME 34/3 (IMP USA)

PEDFA10632 SHIGESHIGENAMI J10632
 IMUFQTF148 ITOSHIGENAMI (IMP USA)
 PEDFA661 FUKUYUKI

DAM ROLFH0048 MARY VALLEY 571

IMJFAJ2810 KITATERUYASUDOJ J2810
 HONGEN (IMP JAP)
 ROLFC0019 MARY VALLEY F C0019
 ROLFY0005 MARY VALLEY MICHAFUJI



GL	BW	200	400	600	MCW	MILK	CWt	EMA	RUMP	RBY	MS	MF	WBI	SRI	FTI	F1I
0.3	3	18	26	33	29	-4	28	2.8	-0.7	-0.4	3.1	0.49	\$282	\$302	\$269	\$253
62%	74%	72%	71%	71%	63%	61%	67%	59%	61%	53%	63%	55%	April 2022 WAGYU GROUP BREEDPLAN			

NOTES 10 SEMEN STRAWS BIDDING PER STRAW

P11 has really turned into a amazing bull. Have have had so much success with the genomics on his calves and he just doesn't produce bad calves. We have even used him over some polled females and he produces amazing calves with very high trades.

We sell his semen very selectively and not allot of it will be on the market. So this is a good opportunity to get some for a IVF or embryo program.

Purchaser

Price

LOCATION Gloucester, NSW

SEMEN

SEMEN

SEMEN

LOT 53

AGENT ELDERS RURAL

SUMO CATTLE CO ITOSHIGENAMI R60

VENDOR 24K WAGYU

REGO No SMOFR0060 GRADE FULLBLOOD
 DOB 10/1/2020 BLOOD 100%
 COLOUR BLACK PROGENY 0
 GeneProb **B3F, CHSF, CL16F, F11F, IARSFU**

IMUFQTF148 ITOSHIGENAMI (IMP USA)
 SMOFC0158 SUMO CATTLE CO ITOSHIGENAMI
 C0158

SUMFU2208 SUMO MICHIFUKU U2208

SIRE CCOFG0113 COATES ITOSHIGENAMI G113

IMUFR3258 TF TERUTANI 40/1 (IMP USA)
 CCOFC0446 COATES TANI C446
 IMUFS3937 TF HIKOHIME 34/6 (IMP USA)
 IMUFJTF40 TERUTANI J2494 TF40 (IMP JAP)
 IMUFR3258 TF TERUTANI 40/1 (IMP USA)
 PEDFA2453 TF DAI 2 KINNTOU 3

DAM SMOFC0074 SUMO CATTLE CO TANI C074

WKSFM0139 WORLD K'S HARUKI 2 (FB1614)
 SUMFU2149 SUMO RUKI U2149
 IMUFR3243 TF AIZAKURA 26/2 (IMP USA)

Purchaser

Price

LOCATION Rockhampton, QLD (Rocky Repro)



GL	BW	200	400	600	MCW	MILK	CWt	EMA	RUMP	RBV	MS	MF	WBI	SRI	FTI	F1I
-2.9	2.6	28	48	64	59	3	77	2.8	-0.9	0.7	1.6	0.31	\$291	\$269	\$243	\$206
66%	71%	74%	73%	73%	64%	66%	71%	66%	66%	57%	69%	59%	April 2022 WAGYU GROUP BREEDPLAN			

NOTES

10 SEMEN STRAWS BIDDING PER STRAW

Sumo Itoshigenami R60. His sire G113 is in a league of his own and with 90% accuracy for MS EBV. G113 is a proven performer recording an average MS of 8.5 and CWt of 513 kg over 50 analysed carcasses and passed on his high predictability to his son. R60's pedigree has a unrivalled double set of elite foundation genetics Dai 2 Kinntou 3, whose foundation dam Ezokinto was awarded grand prize at the third Zenkyo competition. The Dam C74 is a trait leader for mature cow weight, Milk and C/W EBV with a strong maternal line that breeds back to the premier Aizakura cow family.

SEMEN

LOT 54

AGENT ELDERS RURAL

WORLD K'S HARUKI 2 (FB1614)

VENDOR ACADEMY

REGO No WKSFM0139 GRADE FULLBLOOD
 DOB 24/4/1992 BLOOD 100%
 COLOUR BLACK PROGENY 1828
 GeneProb **B3F, CHSF, CL16F, F11F, IARS99%**

PEDFAJ7208 TAYASU DOI J7208
 PEDFAJ10328 YASUMIDOI J10328
 PEDFAJ591035 FUKUMUSUME J591035

SIRE PEDFA201 MONJIRO J11550

PEDFAJ7663 TAMORIDOI J7663
 PEDFA203 HARUMI J1086409
 PEDFAJ446542 KAZU J446542
 PEDFAJ108 KENSEI J108
 PEDFA207 KENSHIN J902

DAM PEDFA206 SAKURA 2 J741638

PEDFAJ968 YOSHIHARU 22 J968
 PEDFA208 ITOHIME 3 J545978

Purchaser

Price

LOCATION Armidale, NSW (Bovine Breeders)



GL	BW	200	400	600	MCW	MILK	CWt	EMA	RUMP	RBV	MS	MF	WBI	SRI	FTI	F1I
-3.3	0	17	32	44	35	6	34	1.9	3.6	-0.1	-0.3	-0.22	\$148	\$126	\$128	\$104
95%	98%	98%	98%	98%	96%	97%	97%	95%	95%	92%	96%	92%	April 2022 WAGYU GROUP BREEDPLAN			

NOTES

10 SEMEN STRAWS BIDDING PER STRAW

World K's Haruki 2 was one of the very early bulls whose semen came to Australia in the 90's and he has been a popular bull ever since especially as a bull suitable for heifers who will add milk and growth and has progeny that are very easy doing. His daughters have very good structure and are highly fertile.

He is a Trait Leader for Gestation Length, Milk and Scrotal Size.

LOT 55

AGENT GRANT DANIEL LONG

COATES ITOSHIGENAMI G113

VENDOR MACQUARIE WAGYU

REGO No CCOFG0113 GRADE FULLBLOOD
 DOB 16/10/2011 BLOOD 100%
 COLOUR BLACK PROGENY 1084
 GeneProb B3F, CHSF, CL16F, F11F, IARFU

PEDFA10632 SHIGESHIGENAMI J10632

IMUFQTF148 ITOSHIGENAMI (IMP USA)

PEDFA661 FUKUYUKI

SIRE SMOFC0158 SUMO CATTLE CO ITOSHIGENAMI C0158

WKSFM0164 WORLD K'S MICHIFUKU

SUMFU2208 SUMO MICHIFUKU U2208

IMUFR3259 TF DAI 2 KINNTOU 35/3 (IMP USA)

IMUFJTF40 TERUTANI J2494 TF40 (IMP JAP)

IMUFR3258 TF TERUTANI 40/1 (IMP USA)

PEDFA2453 TF DAI 2 KINNTOU 3

DAM CCOFC0446 COATES TANI C446

IMUFN2127 TF KIKUHANA (IMP USA)

IMUFS3937 TF HIKOHIME 34/6 (IMP USA)

PEDFA5601 TF HIKOHIME 3/2



GL	BW	200	400	600	MCW	MILK	CWt	EMA	RUMP	RBV	MS	MF	WBI	SRI	FTI	F1I
-2.1	0.6	22	34	42	39	-2	60	5	-1.2	0.8	2.5	0.46	\$308	\$317	\$279	\$256
93%	89%	95%	96%	94%	80%	84%	94%	88%	89%	74%	94%	76%	April 2022 WAGYU GROUP BREEDPLAN			

NOTES 3 SEMEN STRAWS BIDDING PER STRAW

Proven performance, Power and Predictability. Rare opportunity to acquire straws from Macquarie Wagyu's own G113. He has been one of most dominant carcass sires in Australian Wagyu history. More than 65% of the 200 carcasses sired by him have marbled 9 or 9+ with an average weight of 488 kg! G113 daughters have inherited his outstanding performance traits – their progeny carcasses average MS 9.1 and weighing 440 kg. He is the highest PROVEN Wagyu sire outside of Japan for combined SRI, WBI, Marble Score and EMA EBVs – the money making traits. Plus as a bonus he is free from all known genetic disorders. Invest in your wagyu future with the ultimate all round sire. Straws can be exported to USA and South Africa and are stored at Rocky Repro.

LOCATION Rockampton, QLD (Rocky Repro)

LOT 56

AGENT GRANT DANIEL LONG

MAYURA PROLOGUE P1040

VENDOR MAYURA

REGO No ADBFP1040 GRADE FULLBLOOD
 DOB 5/9/2018 BLOOD 100%
 COLOUR BLACK PROGENY 16
 GeneProb B3F, CHSC, CL16FU, F11F, IARFU

PEDFA10632 SHIGESHIGENAMI J10632

IMUFQTF148 ITOSHIGENAMI (IMP USA)

PEDFA661 FUKUYUKI

SIRE ADBFA0139 MAYURA ITOSHIGENAMI JNR

WKSFP0100 WORLD K'S SANJIROU

ADBFX0001 MAYURA DAI NI KINNTOU 1

ADBFW0028 MAYURA DAI 2 KINNTOU 7/2

IMUFLT151 ITOZURUDOI TF151 (IMP USA)

ADBFZ0025 MAYURA ZULU

ADBFX0061 MAYURA DAI 2 TERUHANA 10/1

DAM ADBFG0023 MAYURA G0023

IMUFQTF148 ITOSHIGENAMI (IMP USA)

WGWFD8390 WAGYU GENETICS HIKOHIME D8390

BENFZO444 BENLEE HIKOHIME Z0444



GL	BW	200	400	600	MCW	MILK	CWt	EMA	RUMP	RBV	MS	MF	WBI	SRI	FTI	F1I
1.1	-0.3	6	9	12	5	-1	22	6.6	0.6	0.2	3.2	0.47	\$247	\$280	\$265	\$261
66%	78%	75%	75%	75%	67%	67%	72%	67%	67%	59%	68%	63%	April 2022 WAGYU GROUP BREEDPLAN			

NOTES 5 SEMEN STRAWS BIDDING PER STRAW

Prologue was retained in the Mayura herd due to his excellent phenotype and trait leading genomic EBVs. Prologue was the result of joining JNR to one of our herd leading carcass producing dams ADBFG0023 and had the highest marble score EBVs of all his siblings. He has entered our progeny testing program with his first calves born Feb 2021. Prologue's dam ADBFG0023 is an elite dam in the Mayura herd. She has produced 5 carcasses with an Ave MS of 9.4, EMA 97.8cm (10/11th), HSCW 478.1kgs

LOCATION Camperdown, VIC (Total Livestock Genetics)

Purchaser

Price

SEMEN

SEMEN

SEMEN

LOT 57

AGENT GRANT DANIEL LONG

MACQUARIE WAGYU Q0291

VENDOR MACQUARIE WAGYU

REGO No BDWFQ0291 GRADE FULLBLOOD
 DOB 10/6/2019 BLOOD 100%
 COLOUR BLACK PROGENY 12
 GeneProb **B3F, CHSF, CL16F, F11F, IARSF**



image unavailable at
time of production

IMUFQTF148 ITOSHIGENAMI (IMP USA)
 SMOFC0158 SUMO CATTLE CO ITOSHIGENAMI C0158
 SUMFU2208 SUMO MICHIFUKU U2208

SIRE CCOFG0113 COATES ITOSHIGENAMI G113

IMUFR3258 TF TERUTANI 40/1 (IMP USA)
 CCOFC0446 COATES TANI C446
 IMUFS3937 TF HIKOHIME 34/6 (IMP USA)

IMJFAJ2810 KITATERUYASUDOI J2810
 HONGEN (IMP JAP)

BDWFO408 MACQUARIE WAGYU Y408
 TWAFU0561 TWA F U561

DAM BDWFM0489 MACQUARIE WAGYU M0489

WKSFM0164 WORLD K'S MICHIFUKU
 BDWFC1589 MACQUARIE WAGYU C1589
 BDWFX0358 MACQUARIE WAGYU F X358

GL	BW	200	400	600	MCW	MILK	CWt	EMA	RUMP	RBY	MS	MF	WBI	SRI	FTI	F1
-1.6	2.3	25	41	50	51	-3	45	0.9	0	-0.4	2.9	0.50	\$328	\$338	\$298	\$272
68%	67%	70%	69%	69%	59%	61%	66%	61%	61%	52%	63%	53%	April 2022 WAGYU GROUP BREEDPLAN			

NOTES 10 SEMEN STRAWS BIDDING PER STRAW

This is only the second time that straws from BDWFQ0291 have been offered for auction. He is sired by our superstar CCOFG0113 (for his carcass stats see lot 55). His mother BDWFM0489 is a full sister to Macquarie Prelude and while she has no progeny carcass data yet, we have processed 3 full siblings, all grading 9+ and average 476 kg HCWT. Full brothers as sires are producing carcasses averaging 8.9 MS and 435 kg. He is big, bold and beautiful, has the same excellent confirmation and temperament as his father and free of all known genetic conditions. He weighed 642 kg at 25 months of age. Whether your target is high marbling, fine marbling, heavy carcass sires or growthy maternal foundation females you can breed with confidence from this sire. His straws are export qualified to South Africa and USA and are stored at Rocky Repro.

Purchaser

Price

LOCATION Rockhampton, QLD (Rocky Repro)

SEMEN

LOT 58

AGENT GRANT DANIEL LONG

ARUBIAL REGAL R0738

VENDOR ARUBIAL

REGO No MYMFR0738 GRADE FULLBLOOD
 DOB 20/12/2020 BLOOD 100%
 COLOUR BLACK PROGENY 0
 GeneProb **B3F, CHSF, CL16F, F11F, IARSF**



image unavailable at
time of production

WKSFM0164 WORLD K'S MICHIFUKU
 SMOFF0126 SUMO CATTLE CO MICHIFUKU F126
 SMOFC0152 SUMO CATTLE CO HANA C152

SIRE MYMFP0342 ARUBIAL UNITED P0342

BDWFO408 MACQUARIE WAGYU Y408
 BDWFC1624 MACQUARIE WAGYU C1624
 BDWFZ0736 MACQUARIE WAGYU F Z736

SMOFC0158 SUMO CATTLE CO ITOSHIGENAMI
 C0158

CCOFG0113 COATES ITOSHIGENAMI G113
 CCOFC0446 COATES TANI C446

DAM MYMFO0012 ARUBIAL Q0012

BDWFO408 MACQUARIE WAGYU Y408
 BDWFD2041 MACQUARIE WAGYU F D2041
 BDWFA0214 MACQUARIE WAGYU F A214

GL	BW	200	400	600	MCW	MILK	CWt	EMA	RUMP	RBY	MS	MF	WBI	SRI	FTI	F1
-2.9	2.1	28	45	68	58	5	61	0.3	1.6	-0.6	2.9	0.41	\$332	\$326	\$298	\$263
61%	71%	74%	72%	72%	61%	61%	67%	59%	60%	50%	61%	53%	April 2022 WAGYU GROUP BREEDPLAN			

NOTES 5 SEMEN STRAWS BIDDING PER STRAW

R0738 is one of the better balanced bulls bred to date at Arubial. Between his birth weight, milk, carcass weight and marbling, he possesses a unique combination of EBVs.

Semen will be available in Australia and the USA.

Purchaser

Price

LOCATION Rockhampton, QLD (Rocky Repro)

LOT 59

AGENT GRANT DANIEL LONG

WYNDFORD ITOGUNI 308H

VENDOR WYNDFORD

REGO No WYNFR308H GRADE FULLBLOOD

DOB 24/4/2020 BLOOD 100%

COLOUR BLACK PROGENY 0

GeneProb B3F, CHSC, CL16F, F11F, IARSC

IMUFQTF148 ITOSHIGENAMI (IMP USA)

ADBFA0139 MAYURA ITOSHIGENAMI JNR

ADBFX0001 MAYURA DAI NI KINNTOU 1

SIRE ADBFLO010 MAYURA L0010

ADBFZ0025 MAYURA ZULU

ADBFH0159 MAYURA H0159

WGWF08371 WAGYU GENETICS AIZAKURA D8371

PEDFAJ1530 KITAGUNI 7-8 J1530

WKSFP0001 WORLD K'S KITAGUNI JR

WKSFM2893 WORLD K'S NAKAYUKI J13943

DAM LMRFM6301 LMR MS KITAGUNI 6301D

IMUFQTF148 ITOSHIGENAMI (IMP USA)

LMRFH2449Z LMR MS ITOSHIGENAMI 2449Z

LMRFC783T LMR MS MICHIFUKU 783T



GL	BW	200	400	600	MCW	MILK	CWt	EMA	RUMP	RBV	MS	MF	WBI	SRI	FTI	F1I
-0.9	0.2	7	11	14	6	2	18	5.3	1.5	-0.7	3.8	0.52	\$267	\$308	\$302	\$298
62%	69%	69%	69%	68%	58%	59%	64%	58%	57%	50%	59%	54%	April 2022 WAGYU GROUP BREEDPLAN			

NOTES 3 SEMEN STRAWS BIDDING PER STRAW

Wyndford Itoguni 308H is the perfect blend of US and Australian Genetics. His dam is from a line of proven superior meat quality sires including Itoshigenami 148, World K's Michifuku and Word K's Kitaguni JR. His Sire Mayura L0010 has added weight and strength. Itoguni is top 1% for MS at +3.8 and top 1% for MF at +0.52. He is also enlisted in the Australian Wagyu Association Progeny Test Program. A real bull of the future!

Purchaser

Price

LOCATION Goorambat, VIC (Total Livestock Genetics)

LOT 60

AGENT GRANT DANIEL LONG

OLIVE GROVE WAGYU S033

VENDOR OLIVE GROVE WAGYU

REGO No OGWFS033 GRADE FULLBLOOD

DOB 25/2/2021 BLOOD 100%

COLOUR BLACK PROGENY 0

GeneProb B3F, CHSF, CL16F, F11F, IARSC

IMUFQTF148 ITOSHIGENAMI (IMP USA)

SMOFC0158 SUMO CATTLE CO ITOSHIGENAMI C0158

SUMFU2208 SUMO MICHIFUKU U2208

SIRE CCOFG0113 COATES ITOSHIGENAMI G113

IMUFR3258 TF TERUTANI 40/1 (IMP USA)

CCOFC0446 COATES TANI C446

IMUFS3937 TF HIKOHIME 34/6 (IMP USA)

WKSFM0164 WORLD K'S MICHIFUKU

SMOFF0154 SUMO CATTLE CO MICHIFUKU F154

SMOFC0016 SUMO CATTLE CO TANI C016

DAM OGWFQ049 OLIVE GROVE WAGYU Q049

AACFF0758 WESTHOLME HIRAMICHI TSURU

AACFK5241 WESTHOLME K5241

AACFB0280 WESTHOLME MORIFUJI



GL	BW	200	400	600	MCW	MILK	CWt	EMA	RUMP	RBV	MS	MF	WBI	SRI	FTI	F1I
-1.6	0.8	17	36	46	55	-1	52	5.4	-0.7	0.6	2.7	0.51	\$330	\$338	\$293	\$268
67%	72%	74%	74%	73%	64%	65%	71%	64%	66%	56%	68%	57%	April 2022 WAGYU GROUP BREEDPLAN			

NOTES 10 SEMEN STRAWS BIDDING PER STRAW

OGWFS033 has an exceptional pedigree, sired by the outstanding bull CCOFG0113, and out of a high value SMOFF0154 daughter. The dam of S033, OGWFQ049, is by Sumo F154 and out of AACFK5241, who is by prominent Westholme sire, Hiramichi Tsuru. The progeny of K5241 are showing excellent results, with 5 carcasses averaging 463kg and MS 9. Combining both the genetics of G113, with the maternal traits of Q049, and the proven carcass and MS's on both sides, there is a very high probability of producing some very impressive offspring.

Purchaser

Price

LOCATION Stanthorpe, QLD

SEMEN

SEMEN

SEMEN

LOT 61

AGENT GRANT DANIEL LONG

TRENT BRIDGE R112

VENDOR TRENT BRIDGE

REGO No TBRFR112 GRADE FULLBLOOD
 DOB 27/7/2020 BLOOD 100%
 COLOUR BLACK PROGENY 0
 GeneProb B3F, CHSF, CL16FU, F11F, IARSF

PEDFA10632 SHIGESHIGENAMI J10632
 IMUFQTF148 ITOSHIGENAMI (IMP USA)
 PEDFA661 FUKUYUKI

SIRE ADBFA0139 MAYURA ITOSHIGENAMI JNR

WKSFP0100 WORLD K'S SANJIROU
 ADBFX0001 MAYURA DAI NI KINNTOU 1
 ADBFW0028 MAYURA DAI 2 KINNTOU 7/2

PEDFA10632 SHIGESHIGENAMI J10632
 IMUFQTF148 ITOSHIGENAMI (IMP USA)
 PEDFA661 FUKUYUKI

DAM TBRFF0118 TRENT BRIDGE F F0118

IMJFAJ2810 KITATERUYASUDOI J2810
 HONGEN (IMP JAP)

TBRFC0215 TRENT BRIDGE F C215
 KT4FA0189 TAMARIND T4 DAI 2
 KINNTOU05/2

Purchaser

Price



GL	BW	200	400	600	MCW	MILK	CWt	EMA	RUMP	RBV	MS	MF	WBI	SRI	FTI	F1
0.6	0.5	11	21	25	24	-2	28	8	0.9	0.7	2.9	0.43	\$292	\$317	\$276	\$263
66%	72%	74%	73%	74%	66%	68%	71%	66%	67%	59%	67%	62%	April 2022 WAGYU GROUP BREEDPLAN			

NOTES

10 SEMEN STRAWS BIDDING PER STRAW

A superbly bred son of the world famous Mayura Itoshigenami Junior with an enormous MS EBV and EMA, combined with low birth weight and strong growth traits. Importantly, this bull is also free of all recessive conditions.

LOCATION Rockhampton, QLD (Rocky Repro)

SEMEN

LOT 62

AGENT GRANT DANIEL LONG

DOOR KEY Q0102

VENDOR DOOR KEY

REGO No LSRFQ0102 GRADE FULLBLOOD
 DOB 31/7/2019 BLOOD 100%
 COLOUR BLACK PROGENY 23
 GeneProb B3FU, CHSFU, CL16FU, F11FU, IARSF

PEDFA201 MONJIRO J11550
 WKSFM0164 WORLD K'S MICHIFUKU
 PEDFA215 MICHIKO J655635

SIRE SMOFF0154 SUMO CATTLE CO MICHIFUKU F154

IMUFR3258 TF TERUTANI 40/1 (IMP USA)
 SMOFC0016 SUMO CATTLE CO TANI C016
 IMUFR3256 TF HIKOHIME 34/3 (IMP USA)

IMUFQTF148 ITOSHIGENAMI (IMP USA)
 LFDFFD12558 LONGFORD MR AWESOME
 LFDFO570 LONGFORD LFD570

DAM LSRFM0281 DOOR KEY M0281

WKSFM0139 WORLD K'S HARUKI 2 (FB1614)
 LSRFJ0409 DOOR KEY J409
 LSRFD0211 DOOR KEY F D0211

Purchaser

Price



GL	BW	200	400	600	MCW	MILK	CWt	EMA	RUMP	RBV	MS	MF	WBI	SRI	FTI	F1
-0.5	1.7	15	23	32	30	-2	23	6.2	-1.6	0.5	3.1	0.41	\$300	\$320	\$277	\$260
64%	86%	84%	78%	77%	67%	63%	71%	60%	62%	53%	63%	54%	April 2022 WAGYU GROUP BREEDPLAN			

NOTES

10 SEMEN STRAWS BIDDING PER STRAW

Q102 was used as a yearling and has 27 registered progeny that look to be standouts with excellent phenotype and MS EBVs as high as 3.3 (twice). Q102 is bred in the purple by Sumo Michifuku SMOFF0154 out of LSRFM0281, a very special Mr Awesome daughter. Q102 is recessive free.

LOCATION Armidale, NSW (Bovine Breeders)

LOT 63

AGENT GRANT DANIEL LONG

SUMO CATTLE CO MICHIFUKU L195

VENDOR PROSPECT

REGO No SMOFL00195 GRADE FULLBLOOD
 DOB 30/9/2015 BLOOD 100%
 COLOUR BLACK PROGENY 191
 GeneProb B3F, CHSF, CL16F, F11F, IARSFU

PEDFA201 MONJIRO J11550
 WKSFM0164 WORLD K'S MICHIFUKU
 PEDFA215 MICHIKO J655635
SIRE SMOFF0154 SUMO CATTLE CO MICHIFUKU F154
 IMUFR3258 TF TERUTANI 40/1 (IMP USA)
 SMOFC0016 SUMO CATTLE CO TANI C016
 IMUFR3256 TF HIKOHIME 34/3 (IMP USA)
 IMUFQTF148 ITOSHIGENAMI (IMP USA)
 SUMFX0081 SUMO ITOSHIGENAMI X0081
 SUMFT0250 SUMO FUKU T250
DAM CCOFD0270 COATES NAMI D270
 TWAFF0003 TWA ICHIRYUNO (IMP USA)
 SUMFW1531 SUMO RUNO W1531
 IMUFR3387 TF HIKOHIME 12/3 (IMP USA)

Purchaser

Price



GL	BW	200	400	600	MCW	MILK	CWt	EMA	RUMP	RBV	MS	MF	WBI	SRI	FTI	F1I
-1.2	5.4	31	50	70	83	-8	56	3	-3.6	0.8	1.8	0.36	\$346	\$331	\$246	\$204
68%	76%	78%	77%	78%	67%	65%	72%	63%	67%	60%	66%	57%	April 2022 WAGYU GROUP BREEDPLAN			

NOTES 10 SEMEN STRAWS BIDDING PER STRAW

Sumo Michifuku L195 is a prime example of elite breeding. He boasts an exceptional pedigree, balanced with both marble and frame. Sired by Sumo Michifuku F154, his pedigree also features TF Terutani 40/1, Sumo Itoshigenami X81 bringing high marbling carcass qualities. While foundation females TF Hikohime 34/3, TF Hikohime 12/3 and Dai 2 Kinntou 3 bring frame, carcass weight and maternal attributes. He has impressive EBVs for growth, carcass weight and marble score. He ranks in the top 1% for all Fullblood breeding indexes. Tested free from all recessive genetic conditions and SCD AA. He has produced one carcass to date that scored a MS9 and 420kg. USA registration FB58385. Semen is stored at Rocky Repro and is available for export to United States, Canada, South Africa, Argentina, Paraguay and Brazil.

LOCATION Rockhampton, QLD (Rocky Repro)

LOT 64

AGENT GRANT DANIEL LONG

POLL WAGYU MIDNIGHT M0775

VENDOR PRIME WAGYU

REGO No PWYPM0775 GRADE PUREBRED
 DOB 26/4/2016 BLOOD 98.91%
 COLOUR BLACK PROGENY 98
 GeneProb B3F, CHSF, CL16F, F11C, IARSF

PEDFA10632 SHIGESHIGENAMI J10632
 IMUFQTF148 ITOSHIGENAMI (IMP USA)
 PEDFA661 FUKUYUKI
SIRE ADBFA0139 MAYURA ITOSHIGENAMI JNR
 WKSFP0100 WORLD K'S SANJIROU
 ADBFX0001 MAYURA DAI NI KINNTOU 1
 ADBFW0028 MAYURA DAI 2 KINNTOU 7/2
 WKSFN2892 WORLD K'S TAKAZAKURA
 TWAFF0003 TWA ICHIRYUNO (IMP USA)
 WKSFM14091 WORLD K'S OKAHANA J1409
DAM JKCPB2083 ISLAND WAGYU B2083
 WKSFM0164 WORLD K'S MICHIFUKU
 JKCP0405 ISLAND WAGYU T405
 JKCPRO078 ISLAND WAGYU 78 (IMP CAN)

Purchaser

Price



GL	BW	200	400	600	MCW	MILK	CWt	EMA	RUMP	RBV	MS	MF	WBI	SRI	FTI	F1I
0.1	-2	-2	-3	-7	-20	0	1	7.2	-0.8	0.6	2	0.28	\$157	\$189	\$181	\$189
64%	79%	74%	74%	74%	66%	65%	70%	64%	65%	57%	65%	60%	April 2022 WAGYU GROUP BREEDPLAN			

NOTES 10 SEMEN STRAWS BIDDING PER STRAW

Poll Wagyu Midnight, bought for \$185,000 at the 2018 Elite Wagyu Auction, has suffered testicular degeneration which is a permanent condition and hence infertile. I have limited straws of him left and hence this is one of the last opportunities to obtain some of his genetics.

LOCATION Camperdown, VIC (Total Livestock Genetics)

SEMEN

SEMEN

SEMEN

LOT 65

AGENT GRANT DANIEL LONG

MAYURA PINNACLE

VENDOR ENSO WAGYU

REGO No ADBFP0875 GRADE FULLBLOOD
 DOB 19/8/2018 BLOOD 100%
 COLOUR BLACK PROGENY 1
 GeneProb **B3F**, CHSC, **CL16F**, **F11F**, **IARSF**

PEDFA10632 SHIGESHIGENAMI J10632
 IMUFQTF148 ITOSHIGENAMI (IMP USA)
 PEDFA661 FUKUYUKI
SIRE ADBFA0139 MAYURA ITOSHIGENAMI JNR
 WKSFP0100 WORLD K'S SANJIROU
 ADBFX0001 MAYURA DAI NI KINNTOU 1
 ADBFW0028 MAYURA DAI 2 KINNTOU 7/2
 IMUFLTF151 ITOZURUDOI TF151 (IMP USA)
 ADBFZ0025 MAYURA ZULU
 ADBFX0061 MAYURA DAI 2 TERUHANA 10/1
DAM ADBFG0023 MAYURA G0023
 IMUFQTF148 ITOSHIGENAMI (IMP USA)
 WGWFD8390 WAGYU GENETICS HIKOHIME D8390
 BENFZ0444 BENLEE HIKOHIME Z0444



GL	BW	200	400	600	MCW	MILK	CWt	EMA	RUMP	RBY	MS	MF	WBI	SRI	FTI	F1I
-1.2	1.5	17	30	48	40	2	49	5.5	-1.4	1.1	1.8	0.23	\$259	\$250	\$220	\$192
65%	74%	73%	73%	73%	65%	66%	70%	66%	67%	59%	68%	63%	April 2022 WAGYU GROUP BREEDPLAN			

NOTES 10 SEMEN STRAWS BIDDING PER STRAW

Mayura Pinnacle is an excellent all-round eye-catching Wagyu bull and son of the legendary Itoshigenami Jnr, the breeds leading carcass sire. His dam ADBFG0023 has produced carcass average of MS9.25.

Purchaser

Price

LOCATION Camperdown, VIC (Total Livestock Genetics)

SEMEN

LOT 66

AGENT GRANT DANIEL LONG

WYNDFORD HERCULES

VENDOR WYNDFORD

REGO No WYNFR54468 GRADE FULLBLOOD
 DOB 24/7/2020 BLOOD 100%
 COLOUR BLACK PROGENY 0
 GeneProb **B3F**, CHSC, CL16FU, **F11F**, **IARSF**

IMUFQTF148 ITOSHIGENAMI (IMP USA)
 ADBFA0139 MAYURA ITOSHIGENAMI JNR
 ADBFX0001 MAYURA DAI NI KINNTOU 1
SIRE ADBFL0010 MAYURA L0010
 ADBFZ0025 MAYURA ZULU
 ADBFH0159 MAYURA H0159
 WGWFD8371 WAGYU GENETICS AIZAKURA D8371
 PEDFAJ287 DAI 20 HIRASHIGE J287
 IMJFAJ2351 HIRASHIGETAYASU J2351 HONGEN (IMP JAP)
 PEDFAJ187250 DAI 5 YURUHIME J187250
DAM USAFB28828 BAY 001 AIZAKURA 238E AI
 PEDFB11733 YCB ITO AINO 7252
 BAYFF8A BAY ALZA AINO ASUKA 5670-8A
 PEDFB11763 YCB ALZAKIKU AIMI 5373



image unavailable at
time of production

GL	BW	200	400	600	MCW	MILK	CWt	EMA	RUMP	RBY	MS	MF	WBI	SRI	FTI	F1I
0.2	6.4	38	59	72	70	6	62	0.7	-1.1	0.3	1.7	0.28	\$314	\$283	\$249	\$206
61%	68%	68%	67%	67%	58%	59%	63%	56%	57%	49%	59%	52%	April 2022 WAGYU GROUP BREEDPLAN			

NOTES 5 SEMEN STRAWS BIDDING PER STRAW

Wyndford Hercules (WYNFR54468) is a HUGE growth bull with Top 1% weights along with great retail beef yield and milk! His US dam was sired by Hirashigetayasu a proven growth bull and his sire Mayura L0010 has added weight and strength. With very little data on his dams side in the Australian database, his enlistment in the AWA Progeny Test Program will provide more information for this very exciting bull.

Purchaser

Price

LOCATION Camperdown, VIC (Total Livestock Genetics)

LOT 67

AGENT GRANT DANIEL LONG

LISHEEN P26

VENDOR LISHEEN

REGO No LSHFP00026 GRADE FULLBLOOD
 DOB 1/10/2018 BLOOD 100%
 COLOUR BLACK PROGENY 7
 GeneProb B3F, CHSF, CL16F, F11C, IARSFU

PEDFA201 MONJIRO J11550
 WKSFM0164 WORLD K'S MICHIFUKU
 PEDFA215 MICHIKO J655635
SIRE SMOFF0126 SUMO CATTLE CO MICHIFUKU F126

IMUFN2294 TF ITOHANA 2 (IMP USA)
 SMOFC0152 SUMO CATTLE CO HANA C152
 SUMFU2208 SUMO MICHIFUKU U2208
 IMUFJTF40 TERUTANI J2494 TF40 (IMP JAP)
 IMUFR3258 TF TERUTANI 40/1 (IMP USA)
 PEDFA2453 TF DAI 2 KINNTOU 3

DAM KSOFH0047 OASIS HIKOKURA H047

IMUFQTF148 ITOSHIGENAMI (IMP USA)
 KSOF0018 OASIS HIKOKURA E018
 KJDFB0015 LAKE WAGYU B015

Purchaser

Price



GL	BW	200	400	600	MCW	MILK	CWt	EMA	RUMP	RBV	MS	MF	WBI	SRI	FTI	F1I
-1.5	3.5	17	39	61	75	4	65	2.1	-0.4	-0.1	1.4	0.37	\$251	\$225	\$195	\$160
64%	70%	72%	71%	71%	65%	65%	68%	62%	63%	55%	64%	57%	April 2022 WAGYU GROUP BREEDPLAN			

NOTES 10 SEMEN STRAWS BIDDING PER STRAW

If you are looking for a bull that will infuse growth, milk, maternal, fertility and carcass traits into your herd, Lisheen P26 has the profile to do that. He is a bull with enormous potential and a quality Pedigree and EBV profile. He is growing into a big, solid, well-structured bull (weighed 834 Kg on 12/1/22 with ADG of 0.64 kg/day under dry paddock conditions). P26 now has both Fullblood and F1 calves on the ground that show excellent growth and structure. Lisheen P26 has had export qualified semen collected at Total Livestock Genetics (EU/USA/Canada/CSS/NZ/Australia protocol - eligible for most countries except China). Lisheen P26 is now registered in the USA (FB71072) and semen is currently being transported for storage in the USA (Feb 2022). P26 is also registered, or in the process of being registered, in several EU Countries.

LOCATION Camperdown, VIC (Total Livestock Genetics)

LOT 68

AGENT GRANT DANIEL LONG

GOSHU YASUGORO (IMP USA)

VENDOR ISLAND WAGYU

REGO No GOSFZ0321 GRADE FULLBLOOD
 DOB 25/10/2004 BLOOD 100%
 COLOUR BLACK PROGENY 6
 GeneProb B3F, CHSF, CL16F, F11F, IARSC

PEDFAJ472 YASUTANI DOI J472
 PEDFAJ930 YASUFUKU J930
 PEDFM004 CHIZURU 85545
SIRE WKSFS0100 WORLD K'S YASUFUKU JR (FB5061)

PEDFA201 MONJIRO J11550
 PEDFQ5 KANEKO 5
 PEDFAJ47492 KANEKO J47492
 PEDFAJ930 YASUFUKU J930
 PEDFQ003 YASUITOHARU 11754
 PEDFL1695638 NATSUZAKURA 3 1695638

DAM WKSFS0120 WORLD K'S KANEITO

PEDFAJ1530 KITAGUNI 7-8 J1530
 PEDFQ755 OZAWA 7-55 KURO 1981824
 PEDFL1933650 YASU 60-5 1933650

Purchaser

Price

image unavailable at
time of production

GL	BW	200	400	600	MCW	MILK	CWt	EMA	RUMP	RBV	MS	MF	WBI	SRI	FTI	F1I
1.3	-2.1	-3	-4	-5	-5	-2	1	3.5	2.6	-0.7	1.8	0.15	\$135	\$166	\$161	\$169
59%	70%	68%	67%	67%	60%	60%	64%	59%	59%	53%	60%	57%	April 2022 WAGYU GROUP BREEDPLAN			

NOTES 5 SEMEN STRAWS BIDDING PER STRAW

Goshu Yasugoro is an extremely rare, little known, foundation sire. This bull is stacked with proven, renowned Japanese royalty. A triple cross of Yasufuku J930, with the famed Kitaguni 7/8 in the pedigree too. Both bulls still rank at the top of the all-time Japanese sire listings. Marbling at an absolute maximum. A little known fact about Kitaguni 7/8 is that he was a high growth bull, as well as being phenomenal on the carcass traits. This growth appears to be coming through in the Yasugoro progeny, they are above average on weight. Great temperament in the progeny too. An excellent outcross to essentially all Takeda and World K's genetics.

LOCATION Montagu, Tasmania

SEMEN

SEMEN

SEMEN

LOT 69

AGENT **ELDERS RURAL****SEMEN TANK: FOUNDATION GENETICS**VENDOR **OASIS**

A unique opportunity to purchase a diverse range of Foundation semen from the oldest and best breeders in the industry. Like Takeda Farms, World K & Westholme to name a few. The tank contains licensed semen from foundation, imported or first generation sires, along with straws of licensed semen from well used Australian sires.

In total, there are 633 straws of licensed semen from 59 sires, including 27 straws of sexed semen, all in an MVE Doble 47 tank. This purchase would set up any new breeder into the industry or add depth to any Wagyu breeder's current semen inventory. This is a rare opportunity to access leading and Foundation genetics in a single purchase. The lot includes the sale of the tank with the 633 licensed straws as one lot. Included in the semen tank are 973 unlicensed semen straws, which will be given to the successful bidder.

NAME	IDENT	Qty	NAME	IDENT	Qty
WORLD K'S HARUKI 2 (FB1614)	WKSFM0139	10	OVERFLOW KATSUMI (IMP USA) (ET)	WSRFS0060	5
WORLD K'S BEJIROU	WKSFP0228	10	OVERFLOW MIHASHI (IMP USA) (ET)	WSRFS0064	15
WORLD K'S SANJIROU (AI) (ET)	WKSFP0100	20	H.A.W.C. BAR H W567 (AI) (ET)	HAWFC0567	5
WORLD K'S MICHIFUKU	WKSFM0164	12	MOYHU TANI (AI) (ET)	MOYFZ0179	2
WORLD K'S SHIGESHIGETANI 1593	WKSFP1593	2	GOSHU YASUHIRA (IMP USA) (AI) (ET)	GOSFA0357	2
WORLD K'S YASUFUKU JR (FB5061)	WKSFS0100	3	GOSHU MICHIMARU (IMP USA) (AI) (ET)	GOSFZ0314	19
WORLD K'S TAKAZAKURA	WKSFN2892	1	PEPPERMILL GROVE D139 (AI) (ET)	PMGFD0139	2
WORLD K'S TOKUMASA (AI)	WKSFU0002	9	PEPPERMILL GROVE L0004 (AI) (ET)	PMGFL00004	17
WORLD K'S YUJIROU (AI) (ET)	WKSFU0005	3	GINJO MARBLEMAX HIRANAMI B901 (AI) (ET)	GINFB0901	1
ITOZURUDOI TF151 (IMP USA)	IMUFLT151	2	KAYELL YUKI-KENZO B49 (AI)	KLMFB0049	2
ITOSHIGENAMI (IMP USA)	IMUFQT148	12	KAPUTAR K78 (AI)	KPCFK0078	6
TF ITOHANA 2 (IMP USA)	IMUFN2294	5	MAZDA WAGYU INOKI (AI) (ET)	MWSFA0300	39
KIKUTERUSHIGE (IMP USA)	IMUFMT150	1	BIMBI MICHIMARU (AI) (ET)	BIMFC0001	31
ITOSHIGEFUJI (IMP USA)	IMUFQT147	13	TYDDEWI N7245 (ET)	DSWFN7245	6
TF ITOMICHI 1/2 (IMP USA)	IMUFP0036	10	MACQUARIE PRELUDE M0495 (AI) (ET)	BDWFM0495	10
TF YASUTANI 1012 (AI)	TFWFJ1012	15	LAKE WAGYU C087 (AI) (ET)	KJDFC0087	25
TF TAKEFUKU 823 (AI) (ET)	TFWFE0823	4	LAKE WAGYU C087 (AI) (ET)	KJDFC0087	5
TAKEDA FARM FUKUTSURI 004 (AI) (ET)	TFWF0629	8	LAKE WAGYU C087 (AI) (ET)	KJDFC0087	4
KIMIFUKU TF 726 (IMP USA) (AI) (ET)	IMUFB7584	6	CABASSI CREDO M608 (AI) (ET)	OKBFM00608	10
TF YUKIHARUNAMI 4 (IMP USA)	IMUFQ2599	18	CABASSI MANIFESTO V1 (AI) (ET)	OKBFM00612	16
TF ITOHANA 38/1 (IMP USA) (AI) (ET)	IMUFR3236	11	GOORAMBAT DOUBLESIXTY K473 (AI)	GRSFK0473	20
TF TERUTANI 40/1 (IMP USA) (AI) (ET)	IMUFR3258	2	GOORAMBAT DOUBLESIXTY K473 (AI)	GRSFK0473	10
SUMO CATTLE CO MICHIFUKU F154 (AI)	SMOFF0154	8	DARLEY TANISHIGE (AI) (ET)	DSAFJ2895	85
KENHANAFUJI (FB2461)	IMUFN2461	4	* OASIS MICHIFUKU C001 (AI) (ET)	KSOFC0001	91
KIKUYASU 400 (IMP JAP)	IMUFM2100	2	* OASIS ITOSHIGENAMI N00162 (ET)	KSOFN00162	125
HIRASHIGETAYASU J2351 HONGEN (IMP JAP)	IMJFAJ2351	20	* OASIS SHIKIKAN N177 (ET)	KSOFN00177	100
ITOMORITAKA J2703 HONGEN (IMP JAP)	IMJFAJ2703	5	* OASIS SHIKIKAN L111 (AI) (ET)	KSOFL00111	321
KITATERUYASUDO J2810 HONGEN (IMP JAP)	IMJFAJ2810	17	* OASIS YASUZANE (AI) (ET)	KSOFL00086	94
WESTHOLME HIRASHIGETAMANA (AI)	WESFA0107	15	* KERRIEWARREN TERUTANI P0094 (AI) (ET)	KWRFP0094	53
WESTHOLME TERUTAKAHARA (AI) (ET)	WESFW0161	5	* OASIS ITOZURUDOI H049 (AI) (ET)	KSOFH0049	176
WESTHOLME TERUYAMANAMI (AI) (ET)	WESFW0096	6	* ARUNDEL SPRINGS YAMATO (AI) (ET)	ARUFK00077	9
WESTHOLME HIRASHIGETAYASU Z278 (AI)	WESFZ0278	5	* CAPITAL COUNTRY ICHIROU (AI) (ET)	PPWFJ00001	4
WESTHOLME TAKAICHI 5 (AI) (ET)	AACFE1130	19	PEPPERMILL GROVE L0013 EVIDENCE (AI) (ET) (TW)	PMGFL00004	4
BLACKMORE AIZATZURUDOI	BYWFO398	2	MOYHU J164 (AI)	MOYFJ0164	7

* unlicensed semen

CUE-MATE® DELIVERS **MORE** CALVES. GAINS. PROFITS.

PLATINUM PARTNER



**Serious about getting MORE
calves on the ground SOONER?**
Switch to Cue-Mate®

- ▶ 98%+ retention rates*
- ▶ Half dose option for heifers
- ▶ Reload Pods available
- ▶ Only pods on the market with a reuse claim
- ▶ Proven cow comfort
- ▶ Easy to use
- ▶ Unrivalled customer service and support

AWA Member Offer

*Call Repro360 for a complimentary repro review
and ask how we can help increase your productivity.
Or visit us at WagyuEdge!*

**Julie Pocock – North (0423 828 050) or
Shane McLeod – South (0475 948 880)**

Vetoquinol Australia Pty Ltd
Level 2, 485 Kingsford Smith Drive
Hamilton QLD 4007
Phone: **1800 032 355** Email: vetoquinol-contact.com.au

www.vetoquinol.com.au

*data on file



Follow **repro360** at

#APartnershipForLife



25
Years

WAGYU SALES

Australia and Global

FULLBLOODS, PUREBREDS, F1-F4, HORNED, POLLED, BLACK, RED
REGISTERED, COMMERCIAL, DOMESTIC, EXPORT, BULLS,
FEMALES, EMBRYOS, SEMEN

- 21 Branches
- Auctions & Private Sales • Feedlot Services
- Rural & Residential Property Sales



Harvey Weyman-Jones, GDL Stud Stock Manager,
Dalby, Queensland, Wagyu Sales Agent throughout Australia.



harvey.weymanjones@gdlrural.com.au



0414 941 788

www.gdlrural.com.au