

SPRING 2020 SALE CATALOGUE

BIDDING OPENS 4 NOVEMBER at 1pm (AEDT)

65 LOTS ON OFFER

—
FEMALES

—
BULLS

—
EMBRYO LOTS

—
SEMEN LOTS





While care has been taken to ensure that information contained in the AWA Elite Wagyu Sale – Spring 2020 catalogue is true and correct at the time of publication, changes in circumstances after the time of publication may impact on the accuracy of this information.

Buyers of animals are encouraged to undertake their own due diligence with respect to the animals, including, where the buyer thinks necessary, making enquiries of the owners or requesting particular tests be undertaken prior to purchase, provided that such tests will be at the owner's discretion. Any warranties or representations in this document in respect of animals are given by the respective owners of the animals and not by the AWA.

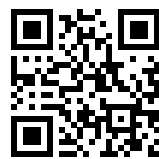

Hover your phone camera over the code, to discover the latest progeny and EBVs for each lot in this sale.



SCAN ME

SC11193--2610

CONTENTS

Breeding information

04	President's letter
05	Wagyu in Australia
06	Wagyu origins
07	Major bloodlines
10	Breeding technology
11	Wagyu BREEDPLAN EBVs
16	Percentile bands for 2018 Wagyu calves
18	Genetic conditions
20	Sale day information
26	Vendor listing
31	Useful information

Lot descriptions

32	Lot EBV summary
38	Female lots
48	Bull lots
56	Embryo lots
64	Semen lots

President's note

WELCOME TO THE AWA'S INAUGURAL ELITE WAGYU SALE - SPRING 2020



The inaugural 2020 Australian Wagyu Association's (AWA) Elite Wagyu Sale is the first Spring Sale to be hosted by the Association. Lots have been selected from animals representing the top 5% of Australian Wagyu EBVs.

Broadcast internationally, the Sale will enable bidders around the world to take advantage of another outstanding opportunity to secure the finest Wagyu genetics available outside Japan.

This catalogue includes 65 outstanding lots, each supported by a detailed pedigree, EBV and health data. The listing includes elite seedstock bulls and breeders, semen and embryos, rare genetics, and entries from important emerging segments such as polled. Competition for entry was vigorous, demonstrating the ongoing growth and health of the global Wagyu industry, despite the pressures of the pandemic. We thank all producers involved for their continuing support.

The Elite Wagyu Sales are conducted for AWA by GDL in association with Elite Livestock Auctions under the ALPA Livestock Auction Terms and Conditions of Sale, with promotional support from the AWA. Although many of the genetics on offer may be exported, buyers planning to purchase for export are reminded to apply rigorous due diligence in their pre-sale lot scrutiny, to ensure that all protocols applicable to their destination market have been observed.

We wish all buyers well in embracing this exciting opportunity to purchase some of the world's best Wagyu genetics.

Mike Buchanan
President
Australian Wagyu Association

WAGYU IN AUSTRALIA

The Australian Wagyu industry has established itself as the pinnacle of Australian beef production. A unique feature of the Australian Wagyu industry is the prominence of mature Wagyu brands into export markets and vertical integration.

Approximately 90% of Australian Wagyu production is exported to high-value markets. High marbling has clearly differentiated Wagyu as a unique product compared to other beef delivering an eating experience that is unrivalled. The average of Australian Fullblood Wagyu achieves a marble score greater than 7.5, more than three-fold the average of any other breed.

High value markets in Asia, Middle East, Europe and America recognise Wagyu as their haute cuisine, where only the finest products feature on their menus. Australian Wagyu Fullblood and Crossbred Wagyu boxed beef has demonstrated continued demand by these markets.

Wagyu are extremely tough cattle, operating successfully from the hot, tropical northern environments through to cooler, temperate southern climates. Wagyu cows display exceptional fertility and maternal instincts. Offspring growth is solid and longer maturing in order to lay down the rich marbling for which the breed is renowned.

Many producers have capitalised on the remarkable opportunities with Wagyu, with growth in production of 20% per annum for the past five years. As a result, Wagyu production levels in Australia have reached significant volumes, where a focus on rapid improvement in quality through genetic progress has been possible to support market premiums.

Wagyu origins

TRADITIONAL JAPANESE ORIGINS

In Japan there are four significant breeds described as 'Wagyu'. The largest is the Japanese Black, comprising about 95% of the Japanese national Wagyu herd, and the predominant breed exported to the USA and onward to Australia. The Japanese Brown comprises about 4% of the Japanese herd, comprises two strains, substantially influenced by Simmental and Korean genetics, and is referred to as Red Wagyu in Australia. The Japanese Polled and Japanese Shorthorn are niche breeds that are not present outside Japan.

There is evidence of the main Wagyu breed, the Japanese Black, from 3,500 years ago. Genetically different, Japanese Black sub-populations were developed in different prefectures. Modern Wagyu cattle are also, to an unmeasured extent, the result of joining native Japanese cattle in Japan with imported breeds.

Crossing began in 1868 under the Meiji restoration, when the Japanese Government imported Brown Swiss, Devon, Shorthorn, Simmental, Ayrshire, and Korean cattle, for use in specific prefectural herds. The policy was revoked in 1910, the subsequent influence of the imported genetics on the native cattle herds in prefectural isolation is not well established and continues to be debated.

By the end of WWII, the enforced segregation of prefectural herds was largely abandoned. Hyogo Prefecture, the home of 'Tajima' cattle, was and remains, the only 'segregated' prefectural herd today. The modern Japanese emphasis on breeding for beef production commenced as recently as the 1950s, as mechanisation swept through Japanese agriculture and cattle ceased to be bred for work applications.

International science has identified patterns of genetic variation in the Japanese Black prefectural herds, forming genetically diverse sub-populations or strains, which are believed to result from centuries of regional isolation and phenotype selection for different types of agricultural work. Of these, three major Japanese Black

prefectural sub-breeds have significant influences on current international breeding, these are: Tajiri or Tajima (from Hyogo Pref); Fujiyoshi (Shimane Pref) and Kedaka (Tottori Pref). The fourth important Itozakura (modern) strain formed around the prolific and dominant sire Dai 7 Itozakura from the 1960s.

These strains are also recognised as the key reservoir of genetic diversity in the national Japanese Black herd, where effective population size is challenged. To meet this challenge, structured selection of genetics from different prefectural strains is a formal policy component of Japanese national breed conservation and development.

Modern Wagyu beef production in Japan remains highly regulated. A national Japanese industry entity, ZENWA, oversees the breed registries for Japanese Black, Brown, Polled and Shorthorn. Breed development follows strict guidelines, including independent progeny testing for sire selection and national production data collation, with carcass data dissemination (using only within-herd BLUP EBVs) back to the individual herd level. Only the very best proven genetics are kept for breeding and artificial breeding is dominant at over 90% of annual joinings.

The exports of Wagyu genetics that created the international Wagyu herds occurred in the 1980s and 1990s before the export market was closed and the Japanese Government exerted significant pressure on farmers to prevent export of genetics and live cattle.

The Australian Wagyu industry has grown from a limited sample of genetics selected from the larger Japanese Black populations, with a marked emphasis on Hyogo. The level of pre-existing inbreeding within this export group has not been measured, but AWA continues to monitor subsequent inbreeding within Australia. It is important that breeders understand and manage inbreeding within their herds. Breeders are encouraged to use the Wagyu Mating Predictor tool to consider the prefectural characteristics of the Australian Wagyu population.

Major bloodlines



MAJOR WAGYU PREFECTURAL BLOODLINES

What is now called the Black Wagyu breed within Australia is a combination of the unique Japanese Black strains of the different prefectural herds of Japan, which has significant outcomes in noticeable variability of conformation.

The AWA's prefectural origin analysis enables a stronger understanding of the linkage of international herds to the ancestral breeding regions of Japan. Understanding prefectural structure within the registered population enables alignment of local work with the established international analysis of the breed, to give a consistent 'single narrative' and understanding. Significant prefectural diversity remains, allowing for breeding and genetic conservation. For most Australian production purposes, there are three traditional Japanese Black prefectural bloodlines, and one modern strain. All lines are used for Fullblood meat production.

Prefectural composition (%)

Average Japanese Black Prefectural Origin

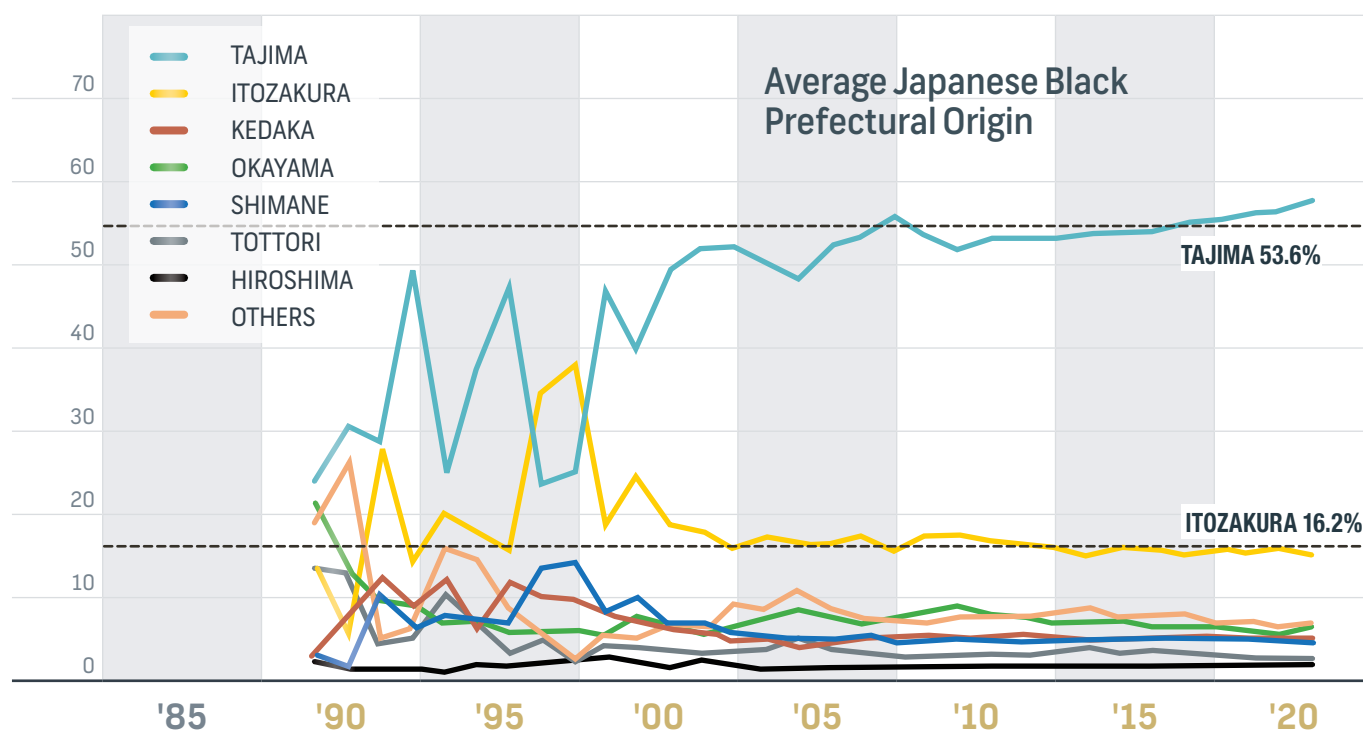

Traditional prefectural origin composition of the Australian Wagyu Association registered herd, showing changes in composition reflecting breeding trends over time.

Major bloodlines



HYOGO PREFECTURE

Descendants of **Hyogo** breeding form the largest segment of the Australian Fullblood herd. Hyogo is the home of Kobe Beef and the sole remaining segregated prefectural herd in Japan. Hyogo cattle are known for superior meat quality but relatively small stature. Carcase weights are significantly lower than the Japanese national average, and average carcase BMS (Japanese Meat Grading Association (JMGA) marble score) is not significantly higher. The most common and well-known Hyogo sire bloodline in Australia is Tajima, but the Kumanami strain is represented in the sire Itoshigenami, also frequently described as Tajima outside Japan.

Hyogo cattle are considered ideal outcross sires in the production of Crossbred Wagyu F1 50% feeder cattle, which explains the numerical dominance of high Hyogo content animals in the Australian herd, a result of original import demand for F1 production sires. This is the most commoditised strain of Black Wagyu both in Australia and Japan. Some infusion of Hyogo genetics is generally regarded as essential in the efficient production of the best quality Wagyu beef. Due to high levels of inbreeding in the Hyogo sub-population, care is needed in joining strategies.



ITOZAKURA LINE

The second most common grouping in Australia, this is a modern bloodline founded on the famous sire Dai 7 Itozakura, combining **Hyogo** and **Okayama** prefectural genetics (in Shimane Prefecture). Many seedstock of Takeda Farm breeding fall within this grouping and the founding sire is prominent in many Australian pedigrees. The line is sometimes mis-described as Fujiyoshi. The founding sire of the line was the premier Japanese Black sire for superior beef production in Japan over a lengthy period, combining consistent high marbling with strong growth.



SHIMANE PREFECTURE

This lightly represented group represents the third highest proportion of the local population and often described as **Fujiyoshi**. The group consists of medium framed cattle with good maternal qualities, growth rates and meat quality.



TOTTORI PREFECTURE

In terms of national calf registrations, **Tottori** prefecture genetics have dominated Japanese Wagyu beef production since the 1960s, but the prefecture is only lightly represented in Australia through the Westholme Fullblood herd. The two main sub-strains are Kedaka and Eikou. Tottori produces larger animals featuring straight, strong back lines, good growth rates, superior maternal ability and high yielding, high quality carcasses. In terms of percentage infusion in national sire production tables Tottori remains the most influential strain in Japanese breeding.

JAPANESE BROWN

Known as 'red' lines (Akaushi), the Kochi and Kumamoto strains present in Australia have been strongly influenced by Korean and European breeds, particularly Simmental.

Breeding technology

ADVANCES IN WAGYU BREEDING TECHNOLOGY

With the growth in demand for Wagyu beef in Australia and globally, production throughout the value chain is expanding. Well described, high performing Wagyu genetics is called for the Fullblood and Crossbred Wagyu supply chains. In response, in the past few years, Wagyu seedstock registrations have increased by about 20% each year – all are DNA parent verified to ensure accurate pedigree.

The AWA has used the BREEDPLAN genetic analysis technology since 1992, producing Estimated Breeding Values (EBVs) to describe genetic variation in the economically important traits in Wagyu production, including fertility, maternal, growth and carcass.

Further improvement in the Wagyu BREEDPLAN technology has been undertaken since 2013 through the

AWA Wagyu Collaborative Genetics Research Project.

To date, carcass performance data on more than 10,000 Wagyu Fullblood carcasses has been submitted by AWA members. This is by far the largest Fullblood dataset in the world that is used to generate publicly available genetic values. Accurate heritabilities and trait correlations are determined for all Wagyu traits including carcass traits for Marble Score, Marbling Fineness, Carcass Weight and Eye Muscle Area.

Genotypes for more than 60,000 animals have now been generated, including 50K and 80K SNP genomic profiles for sires and the HD 800K genomic profiles for 130 originally imported and highly used AI sires and ET dams. These genotypes and their related performance data are used to develop a combined pedigree and genomic analysis for Wagyu Single-Step Wagyu BREEDPLAN.

SINGLE-STEP WAGYU BREEDPLAN

The Australian Wagyu BREEDPLAN moved to Single-Step Wagyu BREEDPLAN in 2018. Through the use of a very large amount of genomic information, Single-Step Wagyu BREEDPLAN improves the accuracy of Wagyu EBVs. The establishment of genomic relationships to ancestors or relatives with recorded performance information is performed through Single-Step Wagyu BREEDPLAN. This allows for improved EBV accuracy to be generated on young animals based on 50K SNP profiles alone. These changes are a result of more accurate mapping of genetic relationships between animals and linkage to a large volume of performance records.

Since 2018, more than 60,000 genomic profiles (50K SNP genotypes) have been entered into Single-Step Wagyu BREEDPLAN by AWA members, significantly improving EBV accuracy, especially for non-performance recorded animals across the Single-Step Wagyu BREEDPLAN. The Japanese Black Wagyu population has the highest frequency of genomics use of any Australian beef cattle breed.

Wagyu BREEDPLAN EBVs

WAGYU BREEDPLAN EBVS

AUSTRALIAN WAGYU GENETIC ANALYSIS

Wagyu BREEDPLAN is the genetic evaluation program implemented by the Australian Wagyu Association which uses Best Linear Unbiased Prediction (BLUP) technology to produce Estimated Breeding Values (EBVs) of performance and pedigree recorded cattle for a range of economically important production traits (e.g. weight, carcass, fertility). More than 600 scientific publications have been produced describing BREEDPLAN and its implementation for driving genetic progress across cattle breeds.

Wagyu BREEDPLAN includes pedigree, performance and genomic information from the Australian Wagyu Association's database, which is on the largest globally available Japanese Black database, to evaluate the genetic merit of animals.

The Wagyu BREEDPLAN analysis provides the most thorough and accurate assessment of Fullblood Wagyu genetics available outside Japan. The analysis includes 104,222 dams and 12,224 sires. In addition, there are 32,000 animals with birth weights, 35,500 with weaning (200 Day) weights and 28,000 with 400 Day weights. Fullblood carcass data includes 10,000 carcass weights, 6,000 carcass EMAs and a total of 9,800 carcass Aus-Meat marble scores, camera marbling percent and camera fineness index measures.

ESTIMATED BREEDING VALUES (EBVs)

An animal's breeding value is its genetic merit, half of which will be passed on to its progeny. While we will never know the exact breeding value, it is possible to make good estimates based on the performance of the animal and its progeny. These are called Estimated Breeding Values (EBVs) and are therefore the best estimate of an animal's genetic merit. EBVs are expressed as the difference between an individual animal's genetics and a historical genetic level (i.e. group of animals) within the Wagyu BREEDPLAN genetic evaluation and are reported in the units in which the measurements are taken.

Estimated Breeding Values for an animal may change as additional performance data or genotype information is provided for that animal or animals within that animal's pedigree. It is not unusual for EBVs to change, particularly where the EBVs are low accuracy (<50%). For hard to measure, or traits that can only be measured late in life, such as carcass and meat quality traits, EBVs provide the best estimate of an individual's genetic merit early in life to help inform management decisions.

Submission of performance data can have a large bearing on the estimate of an animal's genetic merit over its life and this will impact the genetic merit of the animal's progeny. As the accuracy of an EBV improves over time (along with more data and genotype information), EBV values will be more constant. Please refer to the section on Accuracy within this guide for additional information.

USING EBVS TO COMPARE ANIMALS

Wagyu BREEDPLAN EBVs can be used to estimate the expected difference in the genetics of two animals. The expected difference equals half the difference in the EBVs of the animals, assuming they are used in the same way (i.e. they are joined to the same animal/s). For example, a bull with a 200-Day Growth EBV of +20 would be expected to produce progeny that are, on average, 5 kg heavier at 200-days of age than a bull with a 200-Day Growth EBV of +10 kg (i.e. 10 kg difference between the sire's EBVs, then halved as the sire only contributes half the genetics).

BENCHMARKING AN ANIMAL WITHIN THE BREED

EBVs can also be used to benchmark an animal's genetics relative to the genetics of other Wagyu animals. To benchmark an animal's genetics relative to other Wagyu animals, the EBV can be compared to the breed average EBV for the trait or the percentile table.

The current breed average EBV is listed in the Wagyu Breeding Guide while the current percentile table is can be found on page 16.

Wagyu BREEDPLAN EBVs

ACCURACY

An accuracy value is presented with every EBV and gives an indication of the amount of information that has been used in the calculation of that EBV. The higher the accuracy, the lower the likelihood of change in the animal's EBV as more information is analysed for that animal or its relatives.

ACCURACY RANGE INTERPRETATION

Less than 50% = Low accuracy and should be considered a preliminary estimate. The EBV could change substantially as more performance information becomes available, however the EBV is still the best guide for genetic merit of the animal at that point.

50 - 74% = Medium accuracy, usually based on the animal's own performance records, genomics and pedigree.

75 - 90% = Medium-high accuracy and also includes some progeny information. It is becoming a more reliable indicator of the animal's true value as a parent.

90% and above = High accuracy associated with a large amount of performance and progeny information.

FERTILITY AND BIRTH EBVs

Scrotal Size EBV (SS) (cm) is an indicator of male fertility in regard to semen quality and quantity in Western breeds of cattle. Higher (positive) EBVs indicate higher fertility. There is also a small negative correlation (desirable) with the age of puberty and fertility in female progeny. The relationship between scrotal size and fertility in Wagyu is assumed, but not proven.

Gestation Length EBV (GL) (days) is based on AI records. Lower (negative) GL EBVs indicate shorter gestation lengths which generally relate to lighter birth weights and easier calving.

Birth Weight EBV (BW) (kg) is based on the measured birth weight of animals, adjusted for dam age. The lower the value the lighter the calf at birth and the lower the likelihood of a difficult birth. This is particularly important when selecting sires for use over heifers.

GROWTH EBVS

200-Day Milk EBV (MILK) (kg) is an estimate of an animal's milking ability. For sires, this EBV is indicative of their daughter's milking ability as it affects the 200-day weight of their calves.

200-Day Growth EBV (200) (kg) is calculated from the weight of animals taken between 80 and 300-days of age. Values are adjusted to 200-days and for dam age. This EBV is the best single estimate of an animal's genetic merit for growth to early ages.

400-Day Weight EBV (400) (kg) is calculated from the weight of animals taken between 301 and 500 days of age, adjusted to 400-days and for dam age. This EBV is the best single estimate of an animal's genetic merit for yearling weight.

600-Day Weight EBV (600) (kg) is calculated from the weight of animals taken between 501 and 900 days of age, adjusted to 600 days and for dam age. This EBV is the best single estimate of an animal's genetic merit for growth beyond yearling age.

Mature Cow Weight EBV (MCW) (kg) is based on the weight of the cow when the calf is weighed for weaning, adjusted to five years of age. This EBV is an estimate of the genetic difference in cow weight at five years of age and is an indicator of growth at later ages and potential feed maintenance requirements of the females in the breeding herd. Breeders of steers wishing to grow animals out to a larger weight may also use the Mature Cow Weight EBV.

CARCASE EBVS

Carcase Weight EBV (CWT) (kg) is based on abattoir carcase records and live weight measurements (particularly 600-Day weight) and is an indicator of the genetic differences in carcase weight at the industry average slaughter age of 990 days. Larger positive values are more favourable.

Eye Muscle Area EBV (EMA) (cm²) estimates genetic differences in eye muscle area at the 12/13th rib site of a 420kg dressed carcase. A higher positive EBV indicates larger eye muscle area and therefore higher retail beef yields. Ultrasound, Aus-Meat and Japanese Digital Image Camera measured Eye Muscle Areas from slaughter animals contribute to this EBV.

Rump Fat EBV (RUMP) (mm) estimates the genetic differences in fat depth at the P8 site of a 420kg dressed carcase. A higher positive EBV indicates more subcutaneous fat and earlier maturity.

Retail Beef Yield Percent EBV (RBY) (%) estimates the genetic differences in total (boned out) meat yield as a percentage of a 420kg dressed carcase. A higher positive EBV indicates higher percentage yield for the 420kg carcase weight.

Marble Score EBV (MS) (Aus-Meat Marble Score) is an estimate of the genetic difference in the Aus-Meat Marble Score in a 420kg carcase. Marble Score EBV utilises Aus-Meat Marble score on a scale of 1 to 10 where 10 is equivalent to an Aus-Meat Marble Score grading of 9+. Where results from the Meat Image Japan digital carcase camera are available, Camera Marbling Percentage and Marble Fineness are also used to calculate Marble Score EBV as the genetic correlations between these measures and Aus-Meat Marble Score are very high. Larger positive values are more favourable.

Marble Fineness EBV (MF) (Marbling Fineness Index) estimates the genetic differences in the Marbling Fineness Index (degree of fineness of marbling fat) as measured by the Japanese Digital Image Camera. A higher more positive EBV indicates higher levels of marbling fineness.

Wagyu BREEDPLAN EBVs

WAGYU BreedObject \$INDEXES

BreedObject \$Indexes, which utilise Wagyu BREEDPLAN EBVs, are now available and allows selection of Wagyu seedstock based on profitability for different commercial production systems. Four Wagyu BreedObject \$Indexes have been developed to date:

Wagyu Breeder \$Index (WBI)

Self-replacing Breeding \$Index (SRI)

Wagyu Fullblood Terminal \$Index (FTI)

Wagyu F1 Terminal \$Index (F1I)

Each of the \$Indexes are targeted specifically to a defined Wagyu production and market scenario and producers should identify and use the index that best suits their purpose. It is not appropriate to compare index values of different \$Indexes as they are based on different production model assumptions. It is not the index with the highest \$ value that you should use, it is the index that best reflects your production system.

BreedObject \$Indexes target economic breeding objectives based on average herd and market conditions and have generally targeted the main markets within the main production systems, combining genetic information within BREEDPLAN into one EBV for each \$Index that considers production costs and realised value.



Wagyu Breeder Index (WBI)

The Wagyu Breeder Index estimates the genetic differences between animals in net profitability per cow joined in a commercial Fullblood or Purebred self-replacing herd that has a low-input, grass-based production system. Heifers are retained for breeding and steers and surplus females are sold as feeders for feedlot finishing.

Steers are assumed to be slaughtered at 32 months after 550 days of feedlot finishing targeting 460kg carcasses.

Heifers are retained for breeding and therefore maternal traits are of importance. Marbling is targeted at breed average with optimised growth.

In terms of relative economic importance, the WBI places the following emphasis on these main traits: 37% on marble score (MS); 12% on sale liveweight; 9% on meat yield; 7% on dressing percentage and 13% placed on other cow and calf traits.

Self-replacing Breeding Index (SRI)

The Self-replacing Index can be used to select Fullblood bulls that will produce more profitable females when these are retained in Fullblood or Purebred herds, in addition to profitable slaughter progeny.

The SRI estimates the genetic differences between animals in terms of net profitability per cow joined for production of replacement females and slaughter steers to a carcass weight of 435kg at 32 months of age and a 385kg carcass from surplus heifers at 29 months of age. In terms of relative economic importance, the SRI places the following emphasis on these main traits: 41% on marble score (MS); 14% on Residual Feed Intake (RFI) feedlot; 12% on sale liveweight (which will reflect the growth potential and therefore carcass weight of an animal); 9% on meat yield; 6% on dressing percentage and 23.5% placed on other cow and calf traits.

Fullblood Terminal Index (FTI)

The Fullblood Terminal Index has an increased weighting on the Marble Score EBV and can be used to select bulls to produce profitable slaughter progeny where none are retained for breeding.

The FTI estimates the genetic differences between animals in terms of net profitability per cow joined based on production of slaughter stock only, with a 435kg carcass from steers at 32 months of age and a 385kg carcass from heifers at 29 months of age. In terms of relative economic importance, the FTI places the following emphasis on these main traits: 64% on MS; 11% on Residual Feed Intake (RFI) feedlot; 9% on sale liveweight; 7% on meat yield; 5% on dressing percentage and 3% placed on other young animal traits and 0% on maternal traits.

F1 Terminal Index (F1I)

The F1 Terminal Index has an increased weighting on the Marble Score EBV and can be used to select bulls to produce profitable F1 slaughter progeny where none are retained for breeding.

The F1 Index estimates the genetic differences between animals in terms of net profitability per cow joined based on production of a 420kg carcass from steers and a 387kg carcass from heifers at 28 months of age. In terms of relative economic importance, the F1 Index places the following emphasis on these main traits: 68% on MS; 9% on Residual Feed Intake (RFI) feedlot; 4% on sale liveweight; 6% on meat yield; 4% on dressing percentage and 9% placed on other young animal traits and 0% on maternal traits.

Percentile bands for 2018 born Wagyu calves

For benchmarking, the average Wagyu BREEDPLAN EBVs for the 2018 born calves are tabled.

	GL	BW	200	400	600	MCW	MILK	SS	CWt	EMA	RUMP	RBV	MS	MF	WBI	SRI	FTI	FII
TOP 1%	-2.5	-2.5	+27	+45	+67	+64	+9	+2.4	+52	+6.4	+3.9	+1.6	+2.0	+0.43	+256	+251	+215	+201
TOP 5%	-1.6	-1.5	+21	+35	+51	+50	+7	+1.3	+40	+4.5	+2.7	+1.1	+1.6	+0.34	+215	+211	+180	+169
TOP 10%	-1.1	-0.9	+18	+31	+43	+42	+5	+0.9	+34	+3.7	+2.0	+0.9	+1.4	+0.30	+195	+190	+162	+152
TOP 15%	-0.8	-0.6	+16	+27	+37	+38	+4	+0.7	+30	+3.2	+1.7	+0.7	+1.3	+0.27	+182	+178	+151	+140
TOP 20%	-0.6	-0.3	+15	+25	+33	+34	+4	+0.5	+27	+2.8	+1.4	+0.5	+1.1	+0.25	+171	+168	+142	+132
TOP 25%	-0.5	+0.0	+14	+23	+30	+31	+3	+0.4	+24	+2.5	+1.1	+0.4	+1.1	+0.23	+162	+160	+135	+125
TOP 30%	-0.3	+0.2	+13	+21	+27	+28	+3	+0.3	+22	+2.2	+0.9	+0.3	+1.0	+0.21	+154	+153	+129	+119
TOP 35%	-0.2	+0.4	+12	+20	+25	+26	+2	+0.2	+20	+1.9	+0.7	+0.2	+0.9	+0.19	+148	+146	+124	+114
TOP 40%	+0.0	+0.6	+11	+18	+22	+24	+2	+0.0	+18	+1.7	+0.5	+0.1	+0.8	+0.18	+141	+141	+119	+109
TOP 45%	+0.1	+0.8	+10	+17	+20	+22	+1	+0.0	+16	+1.4	+0.3	+0.0	+0.7	+0.17	+136	+135	+114	+104
TOP 50%	+0.2	+1.0	+9	+15	+18	+19	+1	-0.1	+14	+1.2	+0.1	+0.0	+0.7	+0.15	+130	+130	+109	+99
TOP 55%	+0.3	+1.2	+9	+14	+16	+17	+0	-0.2	+13	+1.0	-0.1	-0.1	+0.6	+0.14	+124	+124	+105	+95
TOP 60%	+0.4	+1.4	+8	+13	+14	+15	+0	-0.3	+11	+0.7	-0.3	-0.2	+0.5	+0.13	+119	+119	+100	+90
TOP 65%	+0.5	+1.6	+7	+11	+12	+14	-1	-0.4	+9	+0.5	-0.5	-0.3	+0.5	+0.11	+113	+113	+95	+85
TOP 70%	+0.6	+1.8	+6	+10	+9	+11	-1	-0.5	+7	+0.2	-0.7	-0.4	+0.4	+0.10	+108	+108	+90	+80
TOP 75%	+0.8	+2.1	+5	+8	+7	+9	-2	-0.6	+5	-0.1	-1.0	-0.5	+0.3	+0.08	+101	+101	+84	+75
TOP 80%	+0.9	+2.4	+4	+6	+4	+6	-2	-0.7	+2	-0.4	-1.3	-0.6	+0.2	+0.06	+93	+95	+78	+69
TOP 85%	+1.1	+2.7	+3	+4	+1	+3	-3	-0.9	+0	-0.8	-1.6	-0.7	+0.1	+0.04	+84	+86	+71	+61
TOP 90%	+1.3	+3.2	+1	+1	-3	-1	-4	-1.1	-4	-1.3	-2.1	-0.9	+0.0	+0.01	+73	+76	+62	+52
TOP 95%	+1.6	+3.9	-1	-3	-10	-7	-5	-1.3	-9	-2.0	-2.7	-1.2	-0.2	-0.03	+55	+60	+47	+39
TOP 99%	+2.4	+5.3	-6	-10	-23	-19	-8	-1.8	-19	-3.5	-3.9	-1.7	-0.5	-0.11	+21	+29	+20	+12
Low Value	+4.1	+9.5	-15	-27	-48	-41	-12	-2.7	-52	-6.5	-8.1	-2.9	-1.1	-0.31	-40	-28	-40	-50

IMPORTANT NOTICE

It is very important that you appreciate when viewing the AWA database that the information contained on the AWA database, including but not limited to pedigree, DNA information, Estimated Breeding Values (EBVs) and Index values, is based on data supplied by members and/or third parties. Whilst every effort is made to ensure the accuracy of the information reported through AWA, AWA officers and employees assume no responsibility for its content, use or interpretation. AWA disclaims all liability (including without limitation, liability in negligence) for all expenses, losses, damages and costs you may incur as a result of the use by you of the data on this AWA database and the information supplied by ABRI and AGBU being inaccurate or incomplete in any way for any reason.

Regarding EBVs and Index values, it is very important to appreciate, and you need to be aware that:

- » EBVs are derived using Wagyu Single-Step BREEDPLAN technology developed independently by the Animal Genetics and Breeding Unit (AGBU), using the information contained within the AWA database.
- » AGBU is a joint venture of NSW Department of Primary Industries and the University of New England, which receives funding for this purpose from Meat and Livestock Australia Limited.
- » AWA relies solely on advice provided by AGBU and ABRI in accepting Wagyu Single-Step BREEDPLAN software.
- » EBVs published in Wagyu Single-Step BREEDPLAN are estimates of genetic potential of individual animals and may not reflect the raw animal phenotype.
- » EBVs can only be directly compared to other EBVs calculated in the same monthly Wagyu Group BREEDPLAN analysis.

Regarding pedigree and DNA testing results submitted to the AWA, it is very important to appreciate, and you need to be aware that:

- » Pedigree and DNA data submitted and supplied to AWA may have errors in it which cannot be detected without further DNA testing.
- » Technology may have advanced since a particular test was undertaken so that previous inaccuracies which were not detectable are now able to be detected by current testing technology.
- » AWA estimates that less than 1% of the pedigree entries, ownership or breeding details in the AWA Herdbook may have errors or which may be misleading. For this reason, users ought to consider if they need to obtain independent testing of the relevant animal (if possible) to ensure that the data is accurate.

Regarding prefectural content, it is very important to appreciate, and you need to be aware that:

- » Prefectural content is based on the estimation of prefectural origin from Japanese breeding records of 201 foundation sires and 168 foundation dams. As genotype-based parent verification is not used in Japan, and full Japanese registration certificates are not available for all foundation animals, exact prefectural composition for these sires and dams cannot be validated.
- » The calculation of prefectural content for Australian Herdbook animals relies on the accuracy of pedigree records and DNA samples provided by AWA members.
- » The reporting of prefectural content for animals within the AWA Herdbook relies on the calculation provided by ABRI.

If you consider that you do not understand or appreciate the nature and extent of the data provided on this website or the EBVs of a particular animal, then AWA strongly recommends that you seek independent expert advice.

Genetic conditions

GENETIC CONDITIONS IN WAGYU CATTLE

All breeds of cattle, have undesirable genetic conditions. Fortunately, advances in molecular genetics have facilitated the development of DNA tests for the conditions which enable them to be managed. Breed societies are at the forefront of developing strategies to manage undesirable genetic conditions and seedstock members are leading the industry with their uptake of this technology.

KNOWN GENETIC CONDITIONS OF WAGYU:

SPHEROCYTOSIS (B3) - Cattle that are homozygous (two copies of the recessive allele) have pernicious anaemia (bleeding caused by the abnormal red blood cells). Death normally occurs within the first seven days after birth. Some cases live to adulthood but there is a severe retardation in growth.

CHEDIAK HIGASHI SYNDROME (CHS) - Cattle that are homozygous (two copies of the recessive allele) have a reduced immune response to disease which reduces their ability to resist bacterial infection. Blood is slow to coagulate so often the first indicator is unusual umbilical cord bleeding at calving. Cattle with this syndrome often have an unusually pale coat colour.

CLAUDIN 16 DEFICIENCY (CL16) - Cattle that are homozygous (two copies of the recessive allele) have terminal kidney failure and the onset can occur any time from late adolescence. Cattle are unlikely to live more than six years.

FACTOR XI DEFICIENCY (F11) - Cattle that are homozygous (two copies of the recessive allele) show prolonged bleeding time after castration or dehorning. It is also possible that Carrier x Carrier matings have increased difficulty producing viable fertilised embryos or full term pregnancies and may be repeat (return to cycle) breeders.

NOTE - This is generally a non-lethal recessive condition with affected animals being able to live as normal. This Australian Wagyu population has a high frequency of F11 carriers, which makes it an important genetic condition to manage.

IARS DISORDER - Also known as perinatal weak calf syndrome, the disorder results in death within the last few weeks of gestation or few days of life. A mutation in the IARS gene (isoleucyl-tRNA synthetase) causes a reduction in activity of the enzyme for protein synthesis for a developing embryo and newborns. Calves affected by this disorder exhibit anaemia, depression, weakness, variable body temperature, difficulty nursing, growth retardation, and increased susceptibility to infection.

Carriers of genetic conditions may be useful in Terminal breeding programs where all the progeny are slaughtered and not used for breeding purposes.

For more information about the inheritance and management of genetic conditions visit

website  wagyu.org.au

CODE EXPLANATION

The first two, three or four characters vary with the genetic condition ie. B3, CHS, CL16, F11 or F13

__F Indicates that the sample submitted for this animal **has been tested** and found to be **FREE** of the causative mutation responsible for the indicated genetic condition. This animal is homozygous free, meaning that it has two copies of the normal variant (or allele) of the gene.

Shown in **GREEN** in the lot listing within the catalogue.

__C Indicates that the sample submitted for this animal **has been tested** and found to be a **CARRIER** of the causative mutation responsible for the indicated genetic condition. This animal is heterozygous for the mutation, meaning that it has one mutant allele and one normal allele. This animal could pass the mutation to approximately half of its progeny.

___% Indicates that, based on pedigree information supplied by the breeder of the animal, the animal **has a chance to be a carrier** of the mutation responsible for the indicated genetic condition but **HAS NOT BEEN TESTED**. The higher the indicated percentage, the larger the chance the animal may be a carrier

__FU Indicates that, based on pedigree information supplied by the breeder of the animal, the animal is **expected to be free** of the mutation responsible for the indicated genetic condition. However, this animal **HAS NOT BEEN TESTED** for the causative mutation and the AWA gives no guarantee as to the animal's "free" status.

__A Indicates that the sample submitted for this animal **has been tested** and found to be **AFFECTED** by the genetic condition. This animal is homozygous for the mutation responsible for the genetic condition and has two copies of the mutant variant of the gene.

DISCLAIMER

The Single-Step Wagyu BREEDPLAN analysis software is a Wagyu-specific multi-trait genetic analysis platform developed by the Animal Genetics and Breeding Unit using genomic data in addition to Best Linear Unbiased Prediction analysis of pedigree and performance data.

Single-Step Wagyu BREEDPLAN is licensed through the Agricultural Business Research Institute. EBVs are generated on a monthly basis to capture new genomic and performance data as it is contributed by AWA members.

EBV figures may change as a result of contribution of genomic and performance data by AWA members.

Sale day information

BUYING AT THE ELITE WAGYU SALE

The Elite Wagyu Sale – Spring 2020 is being conducted by the AWA and its agent Grant Daniel & Long Pty Ltd with the Elite Livestock Auctions online facility commencing Wednesday 4 November 2020 at 1pm (AEDT).

Online bidding and viewing

The sale will be a live auction with an online interface through Elite Livestock Auctions allowing appropriately registered potential buyers worldwide to bid. Potential online buyers from Australia should register with Elite Livestock Auctions.

Special arrangements must be made by international bidders with GDL who will provide a temporary buyer password for this sale only.

Buyers attending the sale will need to register with the Agents prior to the sale.

Bid online from anywhere in the world

All prospective international purchasers, whether new or past bidders must contact the agents GDL to **pre-register** and **receive trading approval**.

A GDL/Elite Livestock Auctions temporary buyer number will be created, with a username and password, to enable the purchaser to log in anywhere in the world and bid. This account will be terminated upon settlement post sale.



Sale day

WEDNESDAY 4 NOVEMBER 2020

1.00pm
(AEDT)

SALE COMMENCES

Females, Bulls, Embryos and Semen

PRE-SALE BIDDING ONLINE will commence from 1pm Monday 2 November and will remain open until one hour before the auction commences.

For those bidders that are unable to view the live auction, a confidential "Set and Forget" bid facility will automatically bid on your behalf, if you are outbid, up to your maximum limit.

MORE INFORMATION

SALE DAY AUCTIONEER

Harvey Weyman-Jones

phone 0414 941 788

email hweymanjones@gdlrural.com.au



web www.gdlrural.com.au

AUCTION PLATFORM

Elite Livestock Auctions

phone 1300 153 135



web elitelivestockauctions.com.au

HOW TO REGISTER WITH ELITE LIVESTOCK AUCTIONS



How to bid online within Australia



STEP 1

- Simply go to **elitelivestockauctions.com.au** using your desktop, laptop, iPad, iPhone or android device.



STEP 2

- Click on the **"Sign Up"** page / link.



STEP 3

- Create a bidding profile using the **bidder registration page**. You can either register as a livestock agent, company or private buyer.



STEP 4

- Agree** to the Elite Livestock Auctions Terms and Conditions and the Selling Agents Sale Terms and Conditions as printed in the official Sale Catalogue.



STEP 5

- Click **"Register"**.



STEP 6

- You will then be **notified by email** that an account has been created.



STEP 7

- Once an account has been created you are all **"Set to Bid"**.



STEP 8

- Each auction can then be viewed by clicking **"Live Auction"** logo on the Elite Livestock Auctions website.



STEP 9

- Once you receive email notification that your account has been created please go to the sale you wish to bid at and click **"Request to Bid"**.



STEP 10

- The sale agents will then approve your application to bid and on the sale catalogue you will see **"check Bid Request Approved"**.



STEP 11

- On Sale day simply login, click **"Enter Auction"** on the catalogue page and you can start bidding. There is no need for software download.



STEP 12

- You will then be **notified by email** that an account has been created.

Sale day information

The sale will be conducted under the ALPA 2017 National Auction Terms and Conditions of Sale (www.gdlrural.com.au).

The following are special conditions applied by the AWA to generate a high level of quality assurance. The AWA is facilitating the Sale to make available high performing Wagyu genetics to the Australian and International beef cattle industries.

SALE REGULATIONS

Vendors must agree to offer lots under the following conditions and regulations:

1. VENDORS must be financial AWA full members (fully paid) and all live Lots, joining sires, donor dams and donor sires must be AWA registered.

2. ALL LOTS to be Wagyu Fullblood 100% but 'special interest' Lots may be accepted. 'Special interest' may include poll, purebred Wagyu or rare genetics (see *clause 7 for more detail*).

All Lots must have at least two EBVs or Indexes in the top 5% in Wagyu BREEDPLAN. This includes live Lots, joining sires, donors of semen and embryos for embryo Lots.

Live Lots must meet the following criteria:

- » minimum body condition score 3 – as assessed by veterinarian or qualified inspector
- » must have a genomics test completed and recorded with the AWA
- » average EBV accuracy of 55% or greater for heifers and young bulls with one progeny or less
- » average EBV accuracy of 65% or greater for sires and cows (more than one calf)

Semen Lots and the **sire** and **dam** of the **embryo** and **flush Lots** must meet the following criteria:

- » must have a genomics test completed and recorded with the AWA
- » average EBV accuracy of 55% or greater for heifers and young bulls with one progeny or less
- » average EBV accuracy of 65% or greater for sires and cows (more than one calf).

3. GENETIC DIVERSITY no single sire or dam will represent more than 10% of sale Lots as themselves, their genetic material, or as the sire or dam of progeny sold as Lots in the catalogue.

4. LIMITED SALE CATEGORIES the sale categories will consist of:

Live female (*including PTIC and calf-at-foot*) and Live male Lots, Flush, Embryo and Semen Lots.

5. LIMITED LOT NUMBERS WITHIN SALE CATEGORIES lots within the sale categories will be determined by AWA Board considering the following guidelines:

Female Lots may total 30 and shall comprise of:

- » no more than half being animals ranked on the Wagyu Self-replacing \$Index in combination with other EBVs
- » no more than half being animals ranked on the Wagyu Breeder \$Index in combination with other EBVs, and
- » other animals being ranked on EBVs in combination with \$Indexes or being of rare or Special Interest genetics.

Males Lots may total 25 and shall comprise of:

- » no more than one quarter being animals ranked on the Wagyu Self-replacing \$Index in combination with other EBVs
- » no more than one quarter being animals ranked on the Wagyu Breeder \$Index in combination with other EBVs
- » no more than one quarter being animals ranked on the Fullblood Terminal \$Index in combination with other EBVs
- » no more than one quarter being animals ranked on the F1 \$Index in combination with other EBVs, and
- » other animals being on EBVs in combination with \$Indexes or being of rare or Special Interest genetics.



Flush Lots may total five (5) and shall comprise of progeny being ranked on EBVs in combination with \$Indexes or being of rare or Special Interest genetics

Embryo Lots may total 10 and shall comprise of progeny being ranked on EBVs in combination with \$Indexes or being of rare or Special Interest genetics

Semen Lots shall not exceed ten in total and shall comprise of progeny being ranked on EBVs in combination with \$Indexes or being of rare or special interest genetics.

6. **OVER-SUBSCRIBED** the maximum number of Lots will be 70 Lots or as determined by the AWA Board responsible for the acceptance or rejection of Lots. Preference will be for Lots with multiple traits in the top 5% of Wagyu BREEDPLAN percentile bands.
7. **SPECIAL INTEREST** refers to Lots that do not qualify for sale based on being within the top 5% BREEDPLAN percentile bands for a trait but are from rare genetics (original imported genetics from Japan or USA: excluding cloned material) or from Polled Purebred genetics within the top 5% BREEDPLAN percentile bands for a trait. Finalisation of Special Interest Lots shall be determined at the discretion of the AWA Board.
8. **HOW TO BID:** Registered bidders can bid live by attending the auction or bid online through Elite Livestock Auctions or by telephone via a nominated agent/ third party
9. **BIDDING VARIATIONS (PER LOT or PER ITEM):** Lots will be offered for sale in the following manner:
 Live cattle – bidding is per Lot
 Embryo in-utero – bidding is per Lot
 Flush – bidding is per Lot
 Embryos – bidding is per embryo
 Semen – bidding is per straw
10. **HEALTH DECLARATIONS:** Vendors of live Lots are required to provide an Elite Wagyu Sale specific animal health declaration which will be made available to potential buyers on wagyu.org.au

Bull vendors are required to use an Australian Cattle Veterinarian to provide a BullCheck report to satisfy the mandatory structural soundness/fertility/semen test requirements.

11. **QUARANTINE AND MOVEMENT RESTRICTIONS** the vendor shall indemnify the purchaser on demand against loss resulting from infringement of quarantine restrictions or movement restrictions unless such restrictions were disclosed in the assessment or catalogue. JBAS status must be disclosed for all live Lots.
12. **THE VENDOR WARRANTS** that the content of the Listing (including any Catalogue entry) is true, complete and accurate and that all material information required by any designated form of Assessment, the Sale Entry Conditions or Sale Regulations has been included in the Assessment.
13. **LOCATION AND EXPORT STATUS OF LOTS** vendors of live and genetics Lots are required to provide the location of Lots and the export status of Lots.
14. **PRE-SALE INSPECTIONS** the Lots are located on the vendors' properties and genetics are in storage as disclosed in the catalogue. Pre-sale physical inspections may be arranged directly with the vendor. Photographs will be provided in the sale catalogue and videos will provided online where possible.
15. **LIVE LOTS** to consist of one animal or calf and cow at foot as one Lot.
16. **EMBRYOS** Lots to comprise a minimum of four (4) A grade embryos from the same joining. Bidding is PER EMBRYO.
17. **FLUSHES:** While the purchaser owns the complete flush regardless of results, a minimum of four (4) A grade embryos are guaranteed but with no pregnancy guarantees. Bidding is PER FLUSH.
18. **SEMEN:** Lots to comprise any number of straws between 2 and 10. Bidding to be PER STRAW.

Sale day information

19. BREEDPLAN figures will be published in the online and printed catalogues and mid-parent BREEDPLAN figures for embryos. The printed catalogue will carry BREEDPLAN figures generated by the most recent run prior to printing. More up-to-date data can be found in the online catalogue at wagyu.org.au

20. BULL AND FEMALE FERTILITY AND SOUNDNESS GUARANTEES REQUIRED all live Lots to be independently evaluated pre-sale by an AVA BullCheck for structural soundness and fertility with semen motility for bulls and pregnancy tests for females at vendor's expense. The evaluation reports are to be provided to AWA within 14 days of the entry closing date.

BULLS: Save and except for calves at foot, all bulls are guaranteed breeders and to so prove within six months of the date of sale or by reaching the age of 24 months whichever date shall be later.

FEMALES: Save and except for female calves at foot, all females are guaranteed to be in calf or go in calf within six months of the date of sale or by the age of 30 months whichever date shall be later. A positive pregnancy test certified by a qualified veterinary surgeon shall be sufficient evidence that the animal is in calf.

21. CLAIMS REGARDING FERTILITY must be made to the vendor within six months from the date of sale and prior to the animal entering a quarantine area other than on the vendor's property. Claims must be accompanied by a veterinary certificate which must clearly identify the basis of the claim. The vendor retains the right to have the animal placed on a property nominated by the vendor or returned to the vendor's property for further assessment of fertility for a period not exceeding six months. In the event of the animal being proven fertile within the period, the costs incurred shall be borne by the purchaser. In the event of the animal not being proven fertile within the period the costs incurred shall be borne by the vendor. Any animal failing to breed as determined by a cattle veterinarian will be replaced with a similar

animal. Infertility resulting from injury or disease occurring after the sale of the animal will not be covered by this guarantee.

22. LIABILITY OF THE VENDOR the Vendor will indemnify AWA on demand against all Loss arising out of any act, error, omission, breach, default or negligence of the Vendor, Assessor, or any Agent. Except for costs defined elsewhere in the conditions of sale, the liability of a vendor in respect to claims relating to fertility shall not exceed the purchase price of the animal(s) or provide mutually agreed upon replacement animals.

23. REFUNDS in the event of a claim being substantiated and the purchase price refunded, the animal(s) shall automatically become the property of the vendor and be returned to the vendor or be disposed of recording to vendor instructions at vendor's expense. This guarantee is voided automatically if the animal is returned to the vendor in:

- » poor physical condition or with any injury as determined at the sole discretion of the vendor acting reasonably;
- » or if tests carried out on behalf of the vendor within 14 days of return proved positive to any diseases which may affect the animal's fertility or ability to breed naturally;
- » or the purchaser admits that it has or the vendor forms the view acting reasonably that the purchaser has collected and stored semen from a bull or has performed super ovulation or flushed a female.

In the event of a dispute as to whether a lot is a breeder, such dispute shall be resolved by the vendor and the purchaser and the auctioneer. While the auctioneer will use their best endeavours to assist, shall have no liability or responsibility in that regard. In the event that a Lot is alleged or proved to be a breeder the purchaser shall nevertheless be obliged to pay the auctioneer the full price and any other monies or interest payable by the purchaser in accordance with these terms and conditions.

24. BULL AND FEMALE BREEDING HISTORY REQUIRED

A record of semen collected, stored or sold, is required for each live bull Lot. Unless semen has been retained, identified and disclosed by the vendor, all rights to semen and sales of semen rest with the Purchaser. A record of live calves born is required for each female along with a record of flush history and embryos stored or sold.

25. FREIGHT all freight/delivery costs to be the responsibility of the purchaser.**26. GENETIC CONDITIONS** unless able to be proven and declared free by pedigree, all live lots listed are required to be tested for genetic conditions with results to be published in the catalogue. Strong preference given to animals and donors which are DNA tested free or 'free by pedigree' of B3, CHS, CL16 and F11.**27. VIDEOS/PHOTOGRAPHS** high quality still photographs and videos must be provided when requested (to be taken at vendor's expense).**28. ENTRY FEE** (GST inclusive) for each accepted entry \$550 per live animal, flush and embryo lots and \$275 per semen lot to cover Elite Livestock Auctions, advertising, catalogue and/or transfers. Payable on receipt of invoice and non-refundable once the entry is accepted and catalogued.**29. AGENT'S COMMISSION** 7% total commission + GST (4% agent, 3% AWA).**30. BUYER'S AGENT REBATE** nil to outside agents**31. SETTLEMENT** settlement by GDL Dalby, Queensland, 12 days from day of Sale.**32. RESERVES** to be provided to the agent on day of sale or any time prior.**33. SALES TO INTERNATIONAL BUYERS** settlement will only occur after full payment has been received, within 12 days from the day of sale or as soon as is practical after full payment by the buyer.**34. CATALOGUES** a printed colour catalogue will be available prior to the sale and online through **wagyu.org.au**. and on the Elite Livestock Auction's and agent's websites. An electronic online sale

catalogue will be released in October. Hard copy catalogues will be posted to all members in October.

35. ORDER OF SALE the order of sale will be determined by the AWA Board in liaison with the Agents.**36. INSURANCE** risk changes to the purchaser at the fall of the hammer. Insurance is recommended and will be available at the sale.**37. ELITE LIVESTOCK AUCTIONS** the sale will be a live online auction through the Elite Livestock Auctions interface, allowing appropriately registered potential buyers worldwide to bid. Potential buyers from Australia should register with Elite Livestock Auctions. Special arrangements must be made by international buyers with GDL who will provide a temporary buyer number for use on Elite Livestock Auctions for the sale only.**38. TRANSFERS** AWA will transfer the ownership of live Lots to the new owners at no cost.**39. FREIGHT & DELIVERY AFTER SALE** all live animals and genetic material are at the vendor's property or other location as indicated in the catalogue. Genetic material is usually stored at registered premises. Freight is the purchasers' responsibility to arrange and pay for. The agents will supply to the purchaser the contacts of the vendor and storage premises if applicable. Delivery will not be approved until the purchaser has paid in full.**40. GST** the auction will be conducted on a GST exclusive basis and GST of 10% will be added to the sale price on the invoice.**41. RISK AND LIABILITY RELEASE** in the event of a live sale:

- » any person attending the sale does so at his/her own risk.
- » all persons attending the sale release the vendors and agents from all actions or demands due to any loss, death, damage or injury occurring on the premises.
- » the vendors or agents are not responsible and have no liability for any death or injury to any person or any loss of or damaged to the person attending the sale, their property or otherwise.

Vendor listing

2020 VENDOR LISTING

AMBEROO WAGYUHERD ID **AMB**

SELLING EMBRYO LOTS 38, 42, 45, 52 SEMEN LOT 53

Amberoo is approximately 1,000 acres of undulating country in the Hirstglen Valley in southern Queensland. Our vision is to produce high quality cattle and embryos for the Fullblood and F1 markets.

CONTACT Peter McCullagh
PHONE 0419 676 925
EMAIL petermccullagh@anglissmeats.com.au

BISHOP WAGYUHERD ID **PCP**

SELLING EMBRYO LOTS 39, 50

The Bishop family have been producing Fullblood Wagyu and Wagyu X Angus F1 cattle for the Australian feedlot sector since 1998. All through our history of breeding, Bishop Wagyu has focussed on producing Wagyu bulls and females that possess excellent phenotype and carcase traits. We have done this by utilising all information we have available to us, both subjective and objective data collection and analysis. In this time, we have learnt to perfect the production of Wagyu while helping our clients accurately target their specific markets

**BISHOP WAGYU™**www.bishopwagyu.com

CONTACT Peter Bishop
PHONE 0429 454 189
EMAIL contact@bishopwagyu.com
WEB www.bishopwagyu.com

CABASSI WAGYUHERD ID **OKB**

SELLING BULL LOTS 24, 30

For the past two decades Cabassi Wagyu has been fervently constructing a genetic manifesto with shared learnings derived from the original Greenhills and Shadai Wagyu supply chains. We aspire to produce profitable and diverse pedigree replacements to support a recognisable global branded beef program.



CONTACT Pete Cabassi
PHONE 0414 865 911
EMAIL pete@cabassiwagyu.com
WEB www.wa5yu.com

CIRCLE 8 BULLS

SELLING FEMALE LOT 1

HERD ID LTC



Our family LT COOPER Cattle Trust has been engaged in breeding bulls for the commercial industry since 1956. We approach this responsibility clearly focused that eating quality and fertility are the two most important profit drivers. Our mission is to produce industry best practice bulls with integrity. Bulls that maximise profit gain in key production traits, and represent maximum return on investment.

CONTACT Jeremy Cooper
 PHONE 0427 549 261
 EMAIL jeremy@circle8bulls.com
 WEB www.circle8bulls.com

DELTA WAGYU

SELLING FEMALE LOT 5

HERD ID DEL



Delta Wagyu is at the cutting edge of genetic developments, and represents the genetics arm of the Binnie Beef Supply Chain. Whilst based in the Hunter Valley of NSW, Delta genetics must prove themselves in a range of climates and production systems across the globe, with clients ranging from the tropics of the Philippines to the bitter cold of Mongolia. Most recently, we have partnered with the University of Newcastle to develop drought and desert proof bulls, that continue to perform at optimal fertility in temperatures consistently above 45 °C.

CONTACT Stephen Binnie
 PHONE 0403 261 534
 EMAIL sbinnie@binniebeef.com.au
 WEB www.binniebeef.com.au

GLEN LEA WAGYU

SELLING FEMALE LOT 12

BULL LOT 27

EMBRYO LOT 43

HERD ID GLB



Glen Lea Wagyu is a boutique breeding operation situated in the pristine south eastern corner of the Adelaide Hills. We are small enough to be agile and respond to changing market demands, while we remain open to new partnerships and trading opportunities. However, our mission will always be to offer Wagyu breeders genetics and seedstock of the highest quality.

CONTACT Jason Paech
 PHONE 0412 112 478
 EMAIL jason.paech@icloud.com

HAWKESBURY WAGYU

SELLING FEMALE LOTS WITHDRAWN FROM SALE

BULL LOTS WITHDRAWN FROM SALE

HERD ID HWK



Hawkesbury Wagyu is situated approximately 35 kms south of Millmerran on the Darling Downs, Queensland. The herd is based on Westholme genetics, incorporating proven Takeda and World K sire influence to maximise diversity and increase carcase performance. Our aim is to breed a profitable, balanced animal with focus on early maturity and maternal traits suitable for extensive breeding programs. Breeding management decisions are centred on carcase performance and high accuracy genomic EBVs, incorporating individual statistics derived from animal management software used across all production aspects of the herd.

CONTACT Mark Ebert
 PHONE 0400 677 610
 EMAIL m.aebert@bigpond.com

HEWITT PASTORAL ENTERPRISES

SELLING SEMEN LOTS 56, 58, 59

HERD ID **HPE**

Hewitt Pastoral Enterprises run a commercial and Fullblood Wagyu operation across five cattle stations throughout central Queensland. The elite Fullblood herd provides seedstock for the larger commercial herd. The Fullblood division, HP Wagyu, offers elite genetics worldwide.



CONTACT Cameron Hewitt
PHONE 0418 722 029
EMAIL cameron@hewittpe.com
WEB www.hpwagyu.com

IRONGATE WAGYU

SELLING FEMALE LOTS 13, 15, 17

HERD ID **IGW**

Irongate Wagyu is the stud producer of the exquisite tasting Futari Wagyu. A fully vertically integrated business that relies on the best genetics to deliver the most luxuriously tasting Wagyu beef. Farmed on the pristine coastline of Two Peoples Bay in the Great Southern of WA, Futari means 'a couple, two people' or to share. We make sure all of our carcass information makes it back to the bloodlines they have come from so our EBVs and stud information is amongst some of the highest in the breed.



CONTACT Peter Gilmour
PHONE 0419 444 799
EMAIL peter@irongatewagyu.com

KIA ORA STUD

SELLING SEMEN LOTS 63, 64, 65

HERD ID **KOS**

Kia Ora Stud sits atop the Great Dividing Range near Bungendore, NSW, where we breed and fatten quality Wagyu. Our aim is to produce quality Wagyu, free of genetically inherited diseases known to the breed, striving for genetic perfection. Our aim is to use our genetics to ensure your success. The success and reputation of our company relies on the welfare of our livestock, and competency of our company personnel. We offer assistance to small farm owners by providing affordable, quality, reliable, easy care stock to suit your needs. We will even hire you a sire for your joining, and guarantee the purchase of his progeny at weaning.



CONTACT Bronwyn Roberts
PHONE 0438 126 106
EMAIL wagyu@kiaorastud.com.au
WEB www.kiaorastud.com.au

LINDAN WAGYU

SELLING FEMALE LOT 8

HERD ID **LIN**

Lindan Wagyu is a family company and our operation is based at Barrington, NSW. Our modus operandi is to produce high quality Fullblood Wagyu breeding cattle and embryos.

CONTACT Arthur Dupen
PHONE 02 9680 9125
EMAIL arthurdupen@bigpond.com.au

LISHEEN WAGYU

SELLING SEMEN LOT 62

HERD ID LSH



Lisheen Wagyu is located in the hills north of Melbourne, Victoria. The Lisheen Wagyu Fullblood herd commenced in 2014 as an addition to a larger F1/F2 program that has operated since 1997. The aim at Lisheen Wagyu is to breed high quality Fullblood animals using a variety of bloodlines and genetic selection tools. All cattle are raised under paddock conditions with a strong emphasis on integrity of all BREEDPLAN data placing some animals in the top 1% of the breed. All Lisheen Wagyu cattle are subjected to extensive genetic testing and health programs with comprehensive records maintained. We are JBAS 6.

CONTACT Gary Neal
 PHONE 0417 224 466
 EMAIL gary@lisheenwagyu.com.au
 WEB www.lisheenwagyu.com.au

MACQUARIE WAGYU

SELLING FEMALE LOTS 4, 10 EMBRYO LOTS 49, 55

HERD ID BDW

**Macquarie Wagyu**

Macquarie Wagyu is a specialist Fullblood Wagyu operation based on the inner Darling Downs, Queensland. We breed approximately 700 registered females (ET, AI and natural mating) annually and grow out the progeny on native and improved pasture before feeding for around 500 days in our award winning feedlot. This ensures our breeding is backed up by data.

CONTACT Anthony Winter
 PHONE 0427 875 878
 EMAIL office@macquariewagyu.com
 WEB www.macquariewagyu.com

MIKU WAGYU

SELLING FEMALE LOTS 6, 11 BULL LOTS 25, 29, 34 EMBRYO LOTS 40, 44, 48 SEMEN LOT 57

HERD ID MAX



★ WAGYU HERD ★

Miku Wagyu breeds Fullblood Black Wagyu using proven genetics. We are a seedstock operation, breeding quality animals with excellent marbling traits and high carcase value.

CONTACT Hendrick Markram
 PHONE +64 2132 4200
 EMAIL hendrik@mikuwagyu.com
 WEB www.mikuwagyu.com

OLIVE GROVE WAGYU

SELLING BULL LOT 23, 32, 33 SEMEN LOT 54

HERD ID OGW

Olive Grove Wagyu is a Fullblood Wagyu stud that produces bulls and genetics suitable for F1 through to Fullblood Wagyu programs. Using high marbling proven sires over females with strong maternal characteristics to create balanced offspring.

CONTACT Jonathan Meron
 PHONE 0408 855 478
 EMAIL jsmeron7@gmail.com

POLL WAGYU

SELLING FEMALE LOT 3

BULL LOT 37

HERD ID PWY



Poll Wagyu is a venture between three of Australia's leading Wagyu producers: Mayura Station, Strathdale Wagyu, and Robbins Island Wagyu. Combining the best genetics from each operation to produce the most elite polled Wagyu cattle possible. Pulling from a combined 60+ years of Wagyu experience and carcase data from well in excess of 15,000 animals.

CONTACT Alex Hammond
PHONE 0429 588 655
EMAIL alex@hammondffarms.com.au
WEB www.pollwagyu.com

PRIME WAGYU

SELLING SEMEN LOTS 60, 61

HERD ID JJJ



Prime Wagyu aims to produce Wagyu bulls and cows in the top 5% for marbling and carcase traits by acquiring top genetics through semen and embryo imports. Our most famous poll Wagyu bull, Midnight, was acquired at the 2018 Elite Wagyu Sale in Australia for a record AUD\$185,000. Midnight will introduce the poll gene to the Prime Wagyu herd without compromising marbling or carcase traits.

CONTACT Johan Strydom
PHONE +44 7789 798 945
EMAIL jastrydom@gmail.com
WEB www.PrimeWagyu.co.za

SUMO WAGYU

SELLING FEMALE LOTS 2, 7, 9, 14, 19

BULL LOTS 22, 28

HERD ID SMO



We are a market leader in supplying Fullblood Wagyu genetics to domestic and international markets. Sumo Wagyu pioneered the first commercial shipment of Fullblood Wagyu cattle, importing 50 heifers and six bulls into Australia from renowned breeder Shogo Takeda. Our aim is to produce stock with a balance of Tajima, Shimane and Tottori genetics to optimise frame size, milk and marbling characteristics. Sumo Wagyu sets a high standard of Fullblood Wagyu genetics through ET and IVF programs backed by extensive knowledge of Wagyu genetics, combined with carcase and BREEDPLAN data.

CONTACT Simon Coates
PHONE 0438 200 294
EMAIL simon@sumowagyu.com
WEB sumowagyu.com

SYNERGY WAGYU

SELLING FEMALE LOT 20

EMBRYO LOTS 41, 46, 47

HERD ID SYN



Synergy Wagyu focuses on breeding high genetic merit Wagyu cattle through the stacking of elite proven and genomic sires on highly proven maternal lines (cow families). Our diverse base of donors allows for the production of genetics to fit any goal whether it is Crossbred, Purebred, or Fullblood production. Synergy Wagyu maintains elite herds in the USA, Australia, and South Africa. Synergy markets its own Wagyu beef under their Stonyrun Farms branded beef line.

CONTACT Mitchell Ruth
PHONE (+1) 4843 699 588
EMAIL mitchell@synergywagyu.com
WEB www.SynergyWagyu.com

SEARCH THE ONLINE SALE CATALOGUE

An online version of this sale catalogue is available on the Australian Wagyu Association website. Each lot for sale may be selected and searched for pedigree, prefectural and performance details. Photographs and videos (where available) will be listed with the lot details and notes.

HOW TO FIND THE CATALOGUE

To interactively view and search the lots listed for sale at the Elite Wagyu Sale - Spring 2020, visit wagyu.org.au

Select the **Elite Wagyu Sale** button by scrolling down on the home page to the **AWA Member Services** section.

FIND MORE DETAIL ABOUT AN INDIVIDUAL LOT

Look out for the QR code displayed with each lot. Hover your phones camera over the code to be redirected to the latest lot information including BREEDPLAN and prefectural analysis, vendor supplied National Health Declaration and BullCheck certificates.

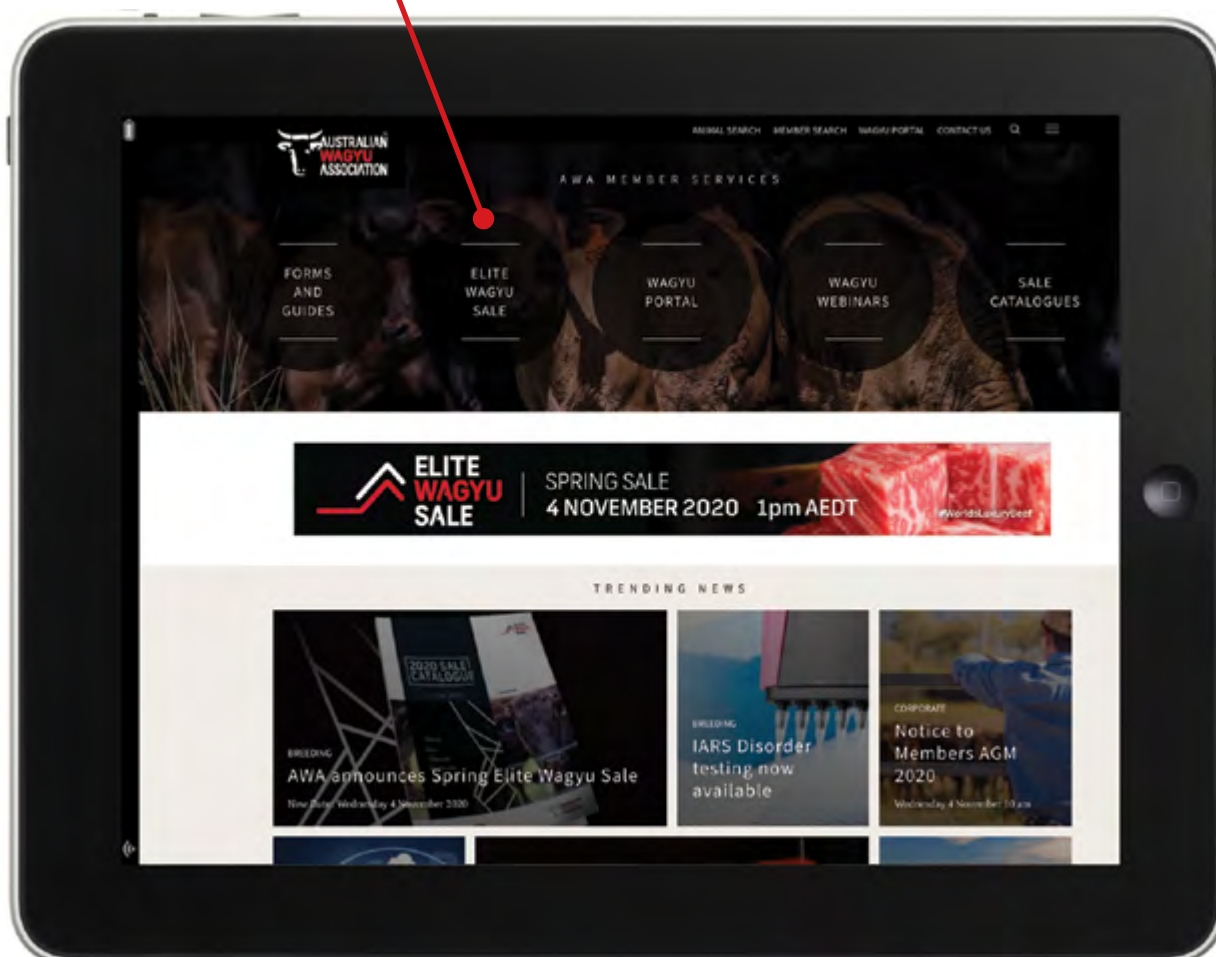

FEMALES

SEE PAGES 38 to 48 for full lot listing

LOT 1
REGO No LTCFP0175

GL	BW	200	400	600	MCW	MILK	CWt	EMA	RUMP	RBV	MS	MF	WBI	SRI	SRI	F1I
0.4	1	11	20	29	30	0	27	2.3	1.5	-0.5	1.8	0.39	\$229	\$243	\$214	\$200
56%	69%	68%	68%	67%	56%	54%	62%	51%	55%	47%	57%	51%				

LOT 2
REGO No SMOFQ0132

GL	BW	200	400	600	MCW	MILK	CWt	EMA	RUMP	RBV	MS	MF	WBI	SRI	SRI	F1I
-0.8	0.6	8	20	23	32	2	36	4.8	0.1	0.4	1.9	0.37	\$228	\$237	\$214	\$202
58%	66%	68%	68%	69%	57%	55%	65%	55%	57%	46%	61%	52%				

LOT 3
REGO No PWYPQV172

GL	BW	200	400	600	MCW	MILK	CWt	EMA	RUMP	RBV	MS	MF	WBI	SRI	SRI	F1I
1.2	1.1	8	13	22	26	-3	19	2.6	0.6	-0.1	0.9	0.25	\$164	\$171	\$133	\$122
49%	60%	61%	60%	62%	51%	49%	54%	44%	46%	37%	50%	45%				

LOT 4
REGO No BDWFK1259

GL	BW	200	400	600	MCW	MILK	CWt	EMA	RUMP	RBV	MS	MF	WBI	SRI	SRI	F1I
2.7	6	29	46	67	64	10	49	-0.1	0.2	0.2	0.3	0.05	\$235	\$195	\$162	\$118
55%	70%	72%	72%	73%	63%	64%	70%	60%	62%	52%	65%	59%				

LOT 5
REGO No DELFP67

GL	BW	200	400	600	MCW	MILK	CWt	EMA	RUMP	RBV	MS	MF	WBI	SRI	SRI	F1I
-0.3	1	10	16	18	27	1	18	2.5	1.6	-0.7	1.7	0.39	\$194	\$206	\$200	\$193
51%	65%	63%	62%	63%	52%	51%	56%	46%	48%	39%	51%	47%				

LOT 6
REGO No MAXFP0360

GL	BW	200	400	600	MCW	MILK	CWt	EMA	RUMP	RBV	MS	MF	WBI	SRI	SRI	F1I
-0.3	-0.6	-1	3	-6	-9	-3	-6	4.3	-3.2	1.3	2	0.28	\$144	\$166	\$143	\$148
58%	68%	70%	70%	71%	62%	63%	66%	59%	60%	52%	62%	57%				

LOT 7
REGO No SMOFQ0078

GL	BW	200	400	600	MCW	MILK	CWt	EMA	RUMP	RBV	MS	MF	WBI	SRI	SRI	F1I
1.5	0.6	3	7	1	8	-7	13	5.6	1.8	-0.2	2.2	0.51	\$189	\$222	\$189	\$192
59%	69%	71%	70%	71%	60%	57%	65%	54%	57%	48%	60%	55%				

LOT 8
REGO No LINFPP7

GL	BW	200	400	600	MCW	MILK	CWt	EMA	RUMP	RBV	MS	MF	WBI	SRI	SRI	F1I
-0.6	1.7	9	18	18	23	4	16	1.5	1.3	-1.1	1.7	0.37	\$178	\$189	\$184	\$177
59%	67%	68%	67%	68%	57%	58%	62%	52%	54%	45%	58%	52%				

LOT 9
REGO No SMOFQ0086

GL	BW	200	400	600	MCW	MILK	CWt	EMA	RUMP	RBV	MS	MF	WBI	SRI	SRI	F1I
-0.1	1.9	14	24	32	40	-1	28	1	2.2	-0.8	1.5	0.42	\$221	\$227	\$195	\$179
56%	67%	68%	68%	68%	57%	54%	63%	52%	56%	46%	58%	52%				

LOT 10
REGO No BDWFK1033

GL	BW	200	400	600	MCW	MILK	CWt	EMA	RUMP	RBV	MS	MF	WBI	SRI	SRI	F1I
0	4.1	23	39	60	57	0	54	0.4	-1.3	0.5	-0.1	0.11	\$214	\$188	\$125	\$87
51%	66%	69%	70%	73%	61%	56%	69%	59%	63%	51%	66%	57%				

LOT 11
REGO No MAXFP0365

GL	BW	200	400	600	MCW	MILK	CWt	EMA	RUMP	RBV	MS	MF	WBI	SRI	SRI	F1I
-1.5	2.1	12	26	29	34	0	21	1.8	-3.8	1.4	0.9	0.21	\$171	\$160	\$128	\$109
58%	69%	71%	70%	71%	63%	63%	67%	59%	61%	53%	63%	57%				

LOT 12
REGO No GLBFQ2309

GL	BW	200	400	600	MCW	MILK	CWt	EMA	RUMP	RBV	MS	MF	WBI	SRI	SRI	F1I
-0.3	3.5	18	30	40	44	9	40	-0.5	1.3	-1.3	0.9	0.24	\$174	\$156	\$156	\$134
64%	71%	72%	71%	73%	65%	66%	68%	63%	65%	59%	67%	63%				

FEMALES

SEE PAGES 38 to 48 for full lot listing

LOT 13
REGO No IGWFR1755

GL	BW	200	400	600	MCW	MILK	CWt	EMA	RUMP	RBY	MS	MF	WBI	SRI	SRI	FII
0.1	2.4	15	29	35	38	2	39	2	1.4	-0.7	2.4	0.51	\$284	\$303	\$275	\$257
58%	69%	69%	69%	69%	58%	56%	63%	52%	55%	47%	58%	52%				

LOT 14
REGO No SMOFQ0208

GL	BW	200	400	600	MCW	MILK	CWt	EMA	RUMP	RBY	MS	MF	WBI	SRI	SRI	FII
-0.6	0.9	9	16	13	20	-3	18	3.7	2	-0.6	2.2	0.49	\$226	\$254	\$228	\$224
59%	68%	70%	70%	71%	59%	56%	66%	57%	59%	47%	63%	54%				

LOT 15
REGO No IGWFQ1125

GL	BW	200	400	600	MCW	MILK	CWt	EMA	RUMP	RBY	MS	MF	WBI	SRI	SRI	FII
-3.2	-0.1	10	22	21	21	5	24	2.8	1.4	-0.5	2	0.42	\$230	\$249	\$244	\$236
64%	74%	71%	68%	70%	57%	56%	60%	49%	52%	42%	55%	50%				

LOT 16
REGO No HWKFQ0434

WITHDRAWN FROM SALE

LOT 17
REGO No IGWFQ1213

GL	BW	200	400	600	MCW	MILK	CWt	EMA	RUMP	RBY	MS	MF	WBI	SRI	SRI	FII
0	2.5	15	29	30	26	4	25	3.8	1.3	0.2	1.8	0.38	\$235	\$240	\$215	\$197
64%	73%	70%	67%	68%	57%	56%	60%	49%	52%	44%	55%	50%				

LOT 18
REGO No HWKFQ0465

WITHDRAWN FROM SALE

LOT 19
REGO No SMOFQ0288

GL	BW	200	400	600	MCW	MILK	CWt	EMA	RUMP	RBY	MS	MF	WBI	SRI	SRI	FII
-1.8	3	23	37	52	51	2	53	0.6	2.4	-1	1.4	0.43	\$290	\$292	\$251	\$223
62%	72%	73%	72%	73%	61%	60%	67%	55%	59%	49%	62%	56%				

LOT 20
REGO No SYNQ534

GL	BW	200	400	600	MCW	MILK	CWt	EMA	RUMP	RBY	MS	MF	WBI	SRI	SRI	FII
0.8	5.3	27	47	68	56	5	51	-0.4	-0.4	0.3	0.5	0.23	\$254	\$224	\$183	\$139
58%	69%	70%	70%	72%	60%	57%	65%	53%	56%	47%	60%	54%				

LOT 21
REGO No HWKFQ0433

WITHDRAWN FROM SALE

BULLS

SEE PAGES 38 to 50 for full lot listing

LOT 22
REGO No SMOFQ0195

GL	BW	200	400	600	MCW	MILK	CWt	EMA	RUMP	RBY	MS	MF	WBI	SRI	SRI	FII
-0.2	0.4	9	20	26	27	1	40	5.1	-1.2	0.9	2.1	0.38	\$251	\$264	\$241	\$228
60%	69%	71%	71%	72%	60%	58%	68%	59%	61%	50%	65%	56%				

LOT 23
REGO No OGWFQ053

GL	BW	200	400	600	MCW	MILK	CWt	EMA	RUMP	RBY	MS	MF	WBI	SRI	SRI	FII
1.2	5.2	26	44	62	57	1	54	1.3	-0.7	0.4	0.8	0.27	\$260	\$238	\$193	\$154
59%	70%	70%	70%	70%	61%	57%	64%	53%	56%	48%	59%	53%				

BULLS

SEE PAGES 48 to 56 for full lot listing

LOT 24
REGO No OKBFP00858

WITHDRAWN FROM SALE

LOT 25
REGO No MAXFQ9

GL	BW	200	400	600	MCW	MILK	CWt	EMA	RUMP	RBY	MS	MF	WBI	SRI	SRI	F1I
-1.5	0	8	15	8	5	-3	7	0.1	0.1	-0.3	2	0.28	\$185	\$207	\$183	\$182
58%	68%	70%	70%	71%	62%	64%	67%	59%	62%	53%	64%	58%				

LOT 26
REGO No HWKFQ0366

WITHDRAWN FROM SALE

LOT 27
REGO No GLBFQ2310

GL	BW	200	400	600	MCW	MILK	CWt	EMA	RUMP	RBY	MS	MF	WBI	SRI	SRI	F1I
0.1	2.2	16	27	44	39	2	49	1	-1.9	0.4	1.1	0.22	\$222	\$213	\$178	\$153
51%	63%	63%	62%	64%	52%	53%	57%	46%	49%	39%	53%	48%				

LOT 28
REGO No SMOFQ0839

GL	BW	200	400	600	MCW	MILK	CWt	EMA	RUMP	RBY	MS	MF	WBI	SRI	SRI	F1I
0.8	-0.2	5	13	11	9	1	16	2.6	-0.1	0	2.1	0.35	\$192	\$211	\$200	\$196
62%	69%	70%	69%	70%	64%	64%	66%	61%	62%	57%	64%	62%				

LOT 29
REGO No PSKFP0357

GL	BW	200	400	600	MCW	MILK	CWt	EMA	RUMP	RBY	MS	MF	WBI	SRI	SRI	F1I
-2	0.8	10	14	10	2	-1	7	3.9	-1.3	0.8	1.7	0.22	\$185	\$200	\$171	\$166
58%	69%	71%	72%	78%	66%	64%	67%	60%	61%	53%	63%	57%				

LOT 30
REGO No OKBFP00896

GL	BW	200	400	600	MCW	MILK	CWt	EMA	RUMP	RBY	MS	MF	WBI	SRI	SRI	F1I
-1.2	2.9	18	36	49	47	5	48	-1.8	0.8	-1	0.3	0.08	\$165	\$141	\$140	\$112
53%	67%	67%	66%	67%	57%	59%	60%	51%	53%	44%	56%	52%				

LOT 31
REGO No HWKFQ0147

WITHDRAWN FROM SALE

LOT 32
REGO No OGWFQ047

GL	BW	200	400	600	MCW	MILK	CWt	EMA	RUMP	RBY	MS	MF	WBI	SRI	SRI	F1I
-0.3	3.5	22	36	46	43	-2	36	2.6	0.4	0.2	0.9	0.22	\$243	\$235	\$191	\$162
59%	69%	70%	69%	70%	61%	57%	64%	53%	57%	48%	60%	54%				

LOT 33
REGO No OGWFQ051

GL	BW	200	400	600	MCW	MILK	CWt	EMA	RUMP	RBY	MS	MF	WBI	SRI	SRI	F1I
1	2.1	17	32	40	40	4	40	2.3	-0.4	0.7	1.2	0.31	\$231	\$220	\$191	\$167
59%	70%	71%	70%	71%	60%	57%	65%	53%	57%	48%	60%	54%				

LOT 34
REGO No MAXFQ11

GL	BW	200	400	600	MCW	MILK	CWt	EMA	RUMP	RBY	MS	MF	WBI	SRI	SRI	F1I
-1.6	3.1	17	28	31	29	-2	17	1.1	-2.7	0.7	1.8	0.25	\$231	\$231	\$192	\$174
59%	69%	71%	71%	72%	63%	65%	68%	60%	63%	54%	65%	59%				

LOT 35
REGO No HWKFQ0413

WITHDRAWN FROM SALE

BULLS

SEE PAGES 48 to 56 for full lot listing

LOT 36

WITHDRAWN FROM SALE

LOT 37
REGO No PWYPPQ815

GL	BW	200	400	600	MCW	MILK	CWt	EMA	RUMP	RBY	MS	MF	WBI	SRI	SRI	FII
-0.1	-3	-3	-1	-10	-6	-3	7	5	1.6	0.1	1.1	0.16	\$112	\$140	\$130	\$140
61%	68%	68%	68%	69%	60%	60%	64%	58%	59%	51%	61%	58%				

EMBRYO LOTS

SEE PAGES 56 to 63 for full lot listing

LOT 38

GL	BW	200	400	600	MCW	MILK	CWt	EMA	RUMP	RBY	MS	MF	WBI	SRI	SRI	FII
0	1.3	12	21	23	24	-2.5	31.5	3.35	0.95	-0.3	2.15	0.44	247	269.5	237	226.5

MP = mating predictor (Expected Average Progeny Value)

LOT 39

GL	BW	200	400	600	MCW	MILK	CWt	EMA	RUMP	RBY	MS	MF	WBI	SRI	SRI	FII
1.5	3.25	16	25	37	39	-2.5	32	3.85	0.6	0.2	1.6	0.335	253.5	261	201	179.5

MP = mating predictor (Expected Average Progeny Value)

LOT 40

GL	BW	200	400	600	MCW	MILK	CWt	EMA	RUMP	RBY	MS	MF	WBI	SRI	SRI	FII
-1.05	0.5	8.5	11	11	10.5	-4.5	17	2.7	-0.55	0.1	2.25	0.39	208	234	204	200

MP = mating predictor (Expected Average Progeny Value)

LOT 41

GL	BW	200	400	600	MCW	MILK	CWt	EMA	RUMP	RBY	MS	MF	WBI	SRI	SRI	FII
-0.15	2.5	17	29.5	41.5	34.5	0	43.5	5.45	0.25	0.8	1.25	0.155	251.5	250	211.5	187

MP = mating predictor (Expected Average Progeny Value)

LOT 42

GL	BW	200	400	600	MCW	MILK	CWt	EMA	RUMP	RBY	MS	MF	WBI	SRI	SRI	FII
-0.7	2.65	16	28.5	36.5	33	-3	33	1.6	-1.9	0.3	1.85	0.29	246.5	251	210	189

MP = mating predictor (Expected Average Progeny Value)

LOT 43

GL	BW	200	400	600	MCW	MILK	CWt	EMA	RUMP	RBY	MS	MF	WBI	SRI	SRI	FII
0	2.15	12.5	19.5	24	27	-4.5	28.5	5.75	0.4	0.55	1.65	0.28	229.5	242	195.5	182

MP = mating predictor (Expected Average Progeny Value)

LOT 44

GL	BW	200	400	600	MCW	MILK	CWt	EMA	RUMP	RBY	MS	MF	WBI	SRI	SRI	FII
-0.2	-0.1	3	7	3	3	-4.5	13.5	5.15	-1.15	0.65	2.45	0.425	205.5	237	211	211.5

MP = mating predictor (Expected Average Progeny Value)

LOT 45

GL	BW	200	400	600	MCW	MILK	CWt	EMA	RUMP	RBY	MS	MF	WBI	SRI	SRI	FII
1.25	2.25	16	27.5	39	43	-1.5	40	2.95	1.05	0.1	1.45	0.345	249.5	251.5	205.5	184

MP = mating predictor (Expected Average Progeny Value)

LOT 46

GL	BW	200	400	600	MCW	MILK	CWt	EMA	RUMP	RBY	MS	MF	WBI	SRI	SRI	FII
-0.75	2.15	17.5	32	46	39.5	-0.5	45	2.9	1.7	-0.2	1.1	0.27	254	255.5	217	192

MP = mating predictor (Expected Average Progeny Value)

EMBRYO LOTS

SEE PAGES 56 to 63 for full lot listing

LOT 47

GL	BW	200	400	600	MCW	MILK	CWt	EMA	RUMP	RBV	MS	MF	WBI	SRI	SRI	F1I
0	0.75	9	14.5	18	19.5	-3.5	23.5	2.05	1.65	-0.75	1.8	0.425	205.5	228.5	196.5	190.5

MP = mating predictor (Expected Average Progeny Value)

LOT 48

GL	BW	200	400	600	MCW	MILK	CWt	EMA	RUMP	RBV	MS	MF	WBI	SRI	SRI	F1I
-1.1	0.45	7.5	10	4	6	-2	8	1.6	-0.8	-0.1	2.35	0.415	181.5	207	194	194.5

MP = mating predictor (Expected Average Progeny Value)

LOT 49

GL	BW	200	400	600	MCW	MILK	CWt	EMA	RUMP	RBV	MS	MF	WBI	SRI	SRI	F1I
-0.45	1.75	12.5	23	28.5	27	3	31.5	2.25	-0.85	0.05	1.85	0.305	218	223	208.5	193.5

MP = mating predictor (Expected Average Progeny Value)

LOT 50

GL	BW	200	400	600	MCW	MILK	CWt	EMA	RUMP	RBV	MS	MF	WBI	SRI	SRI	F1I
0.85	0.95	6.5	10	9.5	18	-5	19	4.2	-0.25	0.2	1.9	0.29	194.5	215.5	174.5	171.5

MP = mating predictor (Expected Average Progeny Value)

LOT 51

WITHDRAWN FROM SALE

MP = mating predictor (Expected Average Progeny Value)

LOT 52

GL	BW	200	400	600	MCW	MILK	CWt	EMA	RUMP	RBV	MS	MF	WBI	SRI	SRI	F1I
-0.7	2.15	18	32	50	47	0.5	51	2	1.65	-0.35	0.95	0.26	246.5	242.5	208	181

MP = mating predictor (Expected Average Progeny Value)

SEMEN LOTS

SEE PAGES 64 to 70 for full lot listing

LOT 53

REGO No ADBFP0916

GL	BW	200	400	600	MCW	MILK	CWt	EMA	RUMP	RBV	MS	MF	WBI	SRI	SRI	F1I
-0.2	0.5	8	13	8	13	-6	20	7.5	1.8	0.4	2.7	0.41	\$256	\$295	\$260	\$257
63%	71%	71%	70%	72%	62%	62%	68%	64%	65%	56%	67%	63%				

LOT 54

REGO No OGWFQ038

GL	BW	200	400	600	MCW	MILK	CWt	EMA	RUMP	RBV	MS	MF	WBI	SRI	SRI	F1I
0.1	3.2	23	38	55	55	1	55	2.4	1.1	0.2	1.5	0.39	\$310	\$306	\$246	\$215
60%	70%	71%	71%	71%	60%	58%	65%	53%	57%	48%	60%	54%				

LOT 55

REGO No BDWFQ0291

GL	BW	200	400	600	MCW	MILK	CWt	EMA	RUMP	RBV	MS	MF	WBI	SRI	SRI	F1I
-0.3	2.4	14	28	32	39	-2	39	2.5	-0.3	-0.3	2.8	0.56	\$299	\$323	\$296	\$279
59%	64%	67%	67%	68%	56%	53%	64%	55%	58%	46%	61%	51%				

LOT 56

REGO No ADBFP1906

GL	BW	200	400	600	MCW	MILK	CWt	EMA	RUMP	RBV	MS	MF	WBI	SRI	SRI	F1I
-0.1	-0.5	5	8	2	6	-5	14	7.2	0	0.8	2.3	0.31	\$229	\$265	\$230	\$231
61%	69%	69%	68%	69%	60%	60%	66%	61%	62%	53%	64%	60%				

LOT 57

REGO No MAXFQ28

GL	BW	200	400	600	MCW	MILK	CWt	EMA	RUMP	RBV	MS	MF	WBI	SRI	SRI	F1I
0	0.4	5	7	8	13	-8	28	6.1	-0.6	0.5	2.7	0.51	\$245	\$284	\$241	\$239
58%	67%	70%	70%	72%	59%	57%	66%	56%	58%	47%	62%	53%				

SEMEN LOTS

SEE PAGES 64 to 70 for full lot listing

LOT 58
REGO No HPEFP0100

GL	BW	200	400	600	MCW	MILK	CWt	EMA	RUMP	RBY	MS	MF	WBI	SRI	SRI	FII
0.3	2.3	10	15	17	34	0	21	6.7	-1.2	0.9	2.5	0.5	\$250	\$268	\$237	\$228
63%	71%	71%	70%	71%	60%	59%	69%	64%	65%	53%	67%	61%				

LOT 59
REGO No PWYPPQ722

GL	BW	200	400	600	MCW	MILK	CWt	EMA	RUMP	RBY	MS	MF	WBI	SRI	SRI	FII
-0.9	-0.6	6	9	5	-1	-4	7	2.1	-0.4	0.1	0.9	0.1	\$137	\$155	\$124	\$124
51%	63%	63%	61%	63%	52%	50%	56%	47%	49%	39%	52%	47%				

LOT 60
REGO No PWYPM0775

GL	BW	200	400	600	MCW	MILK	CWt	EMA	RUMP	RBY	MS	MF	WBI	SRI	SRI	FII
0.8	-0.9	2	1	-11	-12	-4	-1	4.8	-0.8	0.5	1.8	0.22	\$146	\$177	\$155	\$164
61%	73%	71%	69%	71%	62%	60%	66%	61%	62%	53%	64%	60%				

LOT 61
REGO No IGWFM0293

GL	BW	200	400	600	MCW	MILK	CWt	EMA	RUMP	RBY	MS	MF	WBI	SRI	SRI	FII
1.9	5.5	22	45	65	61	-2	49	-1	-1.4	-0.2	1.2	0.18	\$262	\$242	\$192	\$150
62%	73%	70%	71%	72%	64%	66%	66%	60%	61%	55%	64%	61%				

LOT 62
REGO No LSHFN00023

GL	BW	200	400	600	MCW	MILK	CWt	EMA	RUMP	RBY	MS	MF	WBI	SRI	SRI	FII
-1.7	2.6	18	35	49	47	10	45	1.1	-0.7	-0.3	1.2	0.26	\$230	\$213	\$207	\$179
64%	71%	72%	71%	73%	63%	64%	67%	58%	60%	52%	63%	57%				

LOT 63
REGO No GINFK0916

GL	BW	200	400	600	MCW	MILK	CWt	EMA	RUMP	RBY	MS	MF	WBI	SRI	SRI	FII
0.7	2.8	17	29	37	28	7	33	1.1	-2.4	1	0.4	0.09	\$165	\$145	\$110	\$86
57%	76%	77%	78%	83%	69%	66%	71%	57%	59%	51%	62%	56%				

LOT 64
REGO No MCKFN2067

GL	BW	200	400	600	MCW	MILK	CWt	EMA	RUMP	RBY	MS	MF	WBI	SRI	SRI	FII
1.2	3.8	21	33	62	69	-2	49	0.9	-3.3	1.1	0.4	0.08	\$233	\$206	\$140	\$101
49%	67%	70%	73%	80%	68%	67%	67%	49%	51%	43%	55%	51%				

LOT 65
REGO No MCKFN1872

GL	BW	200	400	600	MCW	MILK	CWt	EMA	RUMP	RBY	MS	MF	WBI	SRI	SRI	FII
1.4	4.3	25	36	58	74	-3	45	-0.1	-1.5	0.5	0.1	0.05	\$233	\$207	\$137	\$100
51%	69%	72%	73%	81%	69%	68%	68%	51%	53%	45%	57%	53%				

FEMALE

LOT 1

CIRCLE8BULLS AIZAKURA P0175 (ET)

VENDOR LT COOPER CATTLE TRUST

REGO No LTCFP0175 GRADE FULLBLOOD

DOB 22/10/18 BLOOD 100%

COLOUR BLACK PROGENY 0

GeneProb B3F, CHSF, CL16F, F11F, F13F, IARSF

Prefecture %	TAJ	KED	TOT	ITO	SHI	OKA	HIR	OTH
	63.5	0.9	0.8	17.1	7.4	2.3	2.7	5.2

PEDFA201 MONJIRO J11550

WKSFM0164 WORLD K'S MICHIFUKU

PEDFA215 MICHIKO J655635

SIRE SMOFF0154 SUMO CATTLE CO MICHIFUKU F154

IMUFR3258 TF TERUTANI 40/1 (IMP USA)

SMOFC0016 SUMO CATTLE CO TANI C016

IMUFR3256 TF HIKOHIME 34/3 (IMP USA)

PEDFA10632 SHIGESHIGENAMI J10632

IMUFQTF148 ITOSHIGENAMI (IMP USA)

PEDFA661 FUKUYUKI

DAM TWFC0118 TRIG FARM AIZAKURA C118

IMJFAJ2810 KITATERUYASUDOI J2810

HONGEN (IMP JAP)

7GHFY7303 GEANCA AIZAKURA Y7303

7GHFU0769 GEANCA AIZAKURA U769



GL	BW	200	400	600	MCW	MILK	CWt	EMA	RUMP	RBY	MS	MF	WBI	SRI	FTI	F1
0.4	1	11	20	29	30	0	27	2.3	1.5	-0.5	1.8	0.39	\$229	\$243	\$214	\$200
56%	69%	68%	68%	67%	56%	54%	62%	51%	55%	47%	57%	51%	Sept 2020 WAGYU GROUP BREEDPLAN			

NOTES

Defect free, LTCFP0175 represents an outstanding opportunity to secure a first grade female whose royally bred pedigree is backed up by one of the most disciplined Fullblood Wagyu breeding programs in Australia. P175 is the full sister to the EWS April 2020 sale topping bull Q122 at \$47,500.00. P175 is top 5% SRI, and top 5% MS. P175 is homozygous (AA) for SCD gene which is highly regarded in Japan for its effect on eating quality.

P175 is PTIC to MYMFQ007 the one of the top bulls in the breed for MS which will mean the resultant calf is expected to be top 1% for MS, SRI and F1 Terminal Index. AI date June 17 2020, PTIC date August 24 2020.



Purchaser

Price

LOCATION Marulan NSW

EXPORT STATUS N/A

FEMALE

LOT 2

SUMO CATTLE CO HIKOHIME Q132 (AI) (ET)

VENDOR SUMO CATTLE COMPANY

REGO No SMOFQ0132 GRADE FULLBLOOD

DOB 15/4/19 BLOOD 100%

COLOUR BLACK PROGENY 0

GeneProb B3F, CHSF, CL16FU, F11F, F13F, IARSF

Prefecture %	TAJ	KED	TOT	ITO	SHI	OKA	HIR	OTH
	54.9	0.5	1	21.6	8.6	3.4	3.3	6.6

IMUFQTF148 ITOSHIGENAMI (IMP USA)

SMOFC0158 SUMO CATTLE CO ITOSHIGENAMI C0158

SUMFU2208 SUMO MICHIFUKU U2208

SIRE CCOFG0113 COATES ITOSHIGENAMI G113

IMUFR3258 TF TERUTANI 40/1 (IMP USA)

CCOFC0446 COATES TANI C446

IMUFS3937 TF HIKOHIME 34/6 (IMP USA)

WKSFM0164 WORLD K'S MICHIFUKU

SMOFO126 SUMO CATTLE CO MICHIFUKU F126

SMOFC0152 SUMO CATTLE CO HANA C152

DAM SMOFK0136 SUMO CATTLE CO FUKU K136

IMUFQTF148 ITOSHIGENAMI (IMP USA)

SMOFC0165 SUMO CATTLE CO NAMI C165

SUMFU2450 SUMO TANI U2450



GL	BW	200	400	600	MCW	MILK	CWt	EMA	RUMP	RBY	MS	MF	WBI	SRI	FTI	F1
-0.8	0.6	8	20	23	32	2	36	4.8	0.1	0.4	1.9	0.37	\$228	\$237	\$214	\$202
58%	66%	68%	68%	69%	57%	55%	65%	55%	57%	46%	61%	52%	Sept 2020 WAGYU GROUP BREEDPLAN			

NOTES

Ranked top 1% for FTI and F1TI and top 5% for SRI. Sired by super Sire Coates Itoshigenami G113. The dam, Sumo Fuku K136, is one of our best donor cows. Q132 is an outstanding heifer across the board with EBVs for Marble Score and Eye Muscle area in the top 5% and Carcase Weight in the top 10%. Genetic status - recessive free. Ready for IVF or ET program. Comes highly recommended by the vendor.



Purchaser

Price

LOCATION Grafton, NSW

EXPORT STATUS N/A

LOT 3

POLL WAGYU Q184-DM100-40/1 HP V172 (AI) (ET) (P)

VENDOR POLL WAGYU PTY LTD

REGO No PWYPQV172 GRADE PUREBRED

DOB 16/3/19 BLOOD 97.9%

COLOUR BLACK PROGENY 0

GeneProb B3F, CHSF, CL16FU, F11F, F13F, IARSF

Prefecture	TAJ	KED	TOT	ITO	SHI	OKA	HIR	OTH
%	N/A	N/A	N/A	N/A	N/A	N/A	N/A	N/A

BRCFC0030 BAR R SHIGESHIGETANI 30T (FB8177)

BRCPG0052 BAR R 52Y (PB13914)

BRPC0016 BAR R 16T CC (PB9208)

SIRE PWYPMQ184 POLL WAGYU PB 52Y-883 MQ184

WKSFM0164 WORLD K'S MICHIFUKU

JKCPV0883 ISLAND WAGYU V883

JKCPR0078 ISLAND WAGYU 78 (IMP CAN)

WKSFM0164 WORLD K'S MICHIFUKU

WKSFPC100 WORLD K'S KANADAGENE 100

WKSFL0976 WORLD K'S SUZUTANI (FB1617)

DAM JKCF124 ISLAND WAGYU JKCF10124

IMUFR3258 TF TERUTANI 40/1 (IMP USA)

JKCFX0063 ISLAND WAGYU JKCFX063

KKWFT0009 KURO KIN HIKOHIME 3



GL	BW	200	400	600	MCW	MILK	CWT	EMA	RUMP	RBY	MS	MF	WBI	SRI	FTI	F1I
1.2	1.1	8	13	22	26	-3	19	2.6	0.6	-0.1	0.9	0.25	\$164	\$171	\$133	\$122
49%	60%	61%	60%	62%	51%	49%	54%	44%	46%	37%	50%	45%	Sept 2020 WAGYU GROUP BREEDPLAN			

NOTES

PWYPQV172 is an exciting 20 month old heterozygous polled heifer. Sired by Q184, one of only two homozygous polled 52Y sons that Poll Wagyu has retained for its own use. V172's dam is sired by the world renowned Kanadagene DM100, maternal grandsire is Terutani 40/1.

This female has tremendous depth of pedigree. To top it all off, she is 92 days PTIC to Strathdale's famous MOYFD0507. Due to calve on 25/5/21. V172 is so structurally correct, with outstanding temperament, that she has been halter broken and taken to cattle shows. Would make an exceptional foundation polled cow for any herd. Free of all known Genetic Conditions.



Purchaser

Price

LOCATION Blue Mountain, QLD

EXPORT STATUS N/A

LOT 4

MACQUARIE WAGYU K1259 (AI) (ET)

VENDOR MACQUARIE WAGYU

REGO No BDWFK1259 GRADE FULLBLOOD

DOB 26/10/14 BLOOD 100%

COLOUR BLACK PROGENY 3

GeneProb B3F, CHSF, CL16F, F11F, F13F, IARSFU

Prefecture	TAJ	KED	TOT	ITO	SHI	OKA	HIR	OTH
%	40.7	13.3	0.9	8.4	11.4	13	0.8	11.5

PEDFAJ311 ITOMITSU J311

IMUFNTF149 MITSUHIKOKURA (IMP USA)

PEDFAJ790184 HIKOKURA 3/9 J790184

SIRE IMUFQ3218 TF MITSUHIKOKURA 43 (IMP USA)

IMUFJTF40 TERUTANI J2494 TF40 (IMP JAP)

PEDFA2458 TF TETUFUKU 3/15

PEDFATETU314 TETUFUKU 3/14 J847368

PEDFAJ287 DAI 20 HIRASHIGE J287

IMJFAJ2351 HIRASHIGETAYASU J2351 HONGEN (IMP JAP)

PEDFAJ187250 DAI 5 YURUHIME J187250

DAM SMOF0153 SUMO CATTLE CO YASU D153

IMUFQTF148 ITOSHIGENAMI (IMP USA)

SUMFW0079 SUMO NAMI W0079

SUMFU2209 SUMO F U2209



GL	BW	200	400	600	MCW	MILK	CWT	EMA	RUMP	RBY	MS	MF	WBI	SRI	FTI	F1I
2.7	6	29	46	67	64	10	49	-0.1	0.2	0.2	0.3	0.05	\$235	\$195	\$162	\$118
55%	70%	72%	72%	73%	63%	64%	70%	60%	62%	52%	65%	59%	Sept 2020 WAGYU GROUP BREEDPLAN			

NOTES

BDWFK1259 is a medium frame 525 kg cow loaded with maternal genetics and PTIC to BDWFM0546. She is sired by TF Mitsuhiokura 43 out of a Terutani 40/1 cow with Growth and Milk EBVs in the top 1%. She has produced three calves with her only progeny carcass to date grading AUSMB 9. She is free from all genetic disorders. She is PTIC to BDWFM0546, a flush brother to Macquarie Prelude but with superior genomics - EBVs rank him top 1% for marble score, FTI and F1TI and top 5% for SRI and WBI. Straws from this bull sold for over \$6,500 at the 2019 Elite Wagyu Sale.

Mating predictor estimates EBVs for her calf in top 5% for multiple BreedObject \$indexes and traits, and top 10% for milk and all growth traits. She is due to calve March 2021.



Purchaser

Price

LOCATION Leyburn, QLD

EXPORT STATUS N/A

FEMALE

FEMALE

FEMALE

LOT 5

DELTA P67 (AI) [CC]

VENDOR DELTA WAGYU

REGO No DELFP67

GRADE FULLBLOOD

DOB 12/7/18

BLOOD 100%

COLOUR BLACK

PROGENY 0

[COMPOSITE]

GeneProb B3FU, CHS50%, CL16FU, F1158%, IARSFU

Prefecture %	TAJ	KED	TOT	ITO	SHI	OKA	HIR	OTH
%	N/A	N/A	N/A	N/A	N/A	N/A	N/A	N/A

IMUFQTF148 ITOSHIGENAMI (IMP USA)

ADBFA0139 MAYURA ITOSHIGENAMI JNR

ADBFX0001 MAYURA DAI NI KINNTOU 1

SIRE PMGFL00013 PEPPERMILL GROVE L0013 EVIDENCE

WKSFM0164 WORLD K'S MICHIFUKU

PMGFG0037 PEPPERMILL GROVE G037

PMGFEO023 PEPPERMILL GROVE E023

SMOFE0211 SUMO CATTLE CO BIG AL E211

ARWFJ0034 ACADEMY RED WAGYUS RECITAL J34

ARWFF0010 ACADEMY RED WAGYUS REIKO F10

DAM DELFM0324 DELTA BIG AL M323

MOYFB0501 MOYHU F B0501

MOYFJ0221 MOYHU J221

MOYFD0540 MOYHU F D540



GL	BW	200	400	600	MCW	MILK	CWt	EMA	RUMP	RBY	MS	MF	WBI	SRI	FTI	FII
-0.3	1	10	16	18	27	1	18	2.5	1.6	-0.7	1.7	0.39	\$194	\$206	\$200	\$193
51%	65%	63%	62%	63%	52%	51%	56%	46%	48%	39%	51%	47%	Sept 2020 WAGYU GROUP BREEDPLAN			

NOTES

DELP67 is a carefully crafted heifer stitching together the best in the Akaushi's with the best Japanese blacks. Furthermore, she has been AI'd and PTIC (due Feb 2021) to SMOFLO0195. This resulting calf has the potential to be the next industry leading sire or dam. The Big Al line is known the world over for producing the highest indexing, highest marbling and best Akaushi cattle. Mayura Itoshigenami Jnr, his grandsire needs no introduction. Beyond this lineup of EBV and carcass trait superstars, when you dig a little deeper, Recital ARWFJ0034 out of Reiko F10, was a magical sire.



Purchaser

Price

LOCATION Mirannie, NSW.

EXPORT STATUS N/A

FEMALE

LOT 6

MIKU WAGYU P0360 (ET)

VENDOR THE MIKU WAGYU HERD PTY LTD

REGO No MAXFP0360

GRADE FULLBLOOD

DOB 16/9/18

BLOOD 100%

COLOUR BLACK

PROGENY 0

GeneProb B3F, CHSF, CL16F, F11F, F13F, IARSC

Prefecture %	TAJ	KED	TOT	ITO	SHI	OKA	HIR	OTH
%	59.5	1.3	0.7	19.5	9.5	1.3	0.8	7.4

PEDFAJ1742 TERUNAGADOI 1742

IMJFAJ2810 KITATERUYASUDO J2810 HONGEN (IMP JAP)

PEDFAJ601124 YOSHIMI 3 601124

SIRE BDWFY0408 MACQUARIE WAGYU Y408

IMUFQ2599 TF YUKIHARUNAMI 4 (IMP USA)

TWAFU0561 TWA F U561

TWAFS0212 TWA DAIRISEKI (IMP USA)

PEDFA10632 SHIGESHIGENAMI J10632

IMUFQTF148 ITOSHIGENAMI (IMP USA)

PEDFA661 FUKUYUKI

DAM PSKFD0033 SUNNYSIDE F D33

WKSFM0164 WORLD K'S MICHIFUKU

LSRFU0401 DOOR KEY F U401

TWAFS0244 TWA KKKONA (IMP USA)



image unavailable at the time of publication

GL	BW	200	400	600	MCW	MILK	CWt	EMA	RUMP	RBY	MS	MF	WBI	SRI	FTI	FII
-0.3	-0.6	-1	3	-6	-9	-3	-6	4.3	-3.2	1.3	2	0.28	\$144	\$166	\$143	\$148
58%	68%	70%	70%	71%	62%	63%	66%	59%	60%	52%	62%	57%	Sept 2020 WAGYU GROUP BREEDPLAN			

NOTES

This female is a daughter of Macquarie's Y408, one of the most reliable proven carcass bulls in the industry. He offers short gestation length combined with strong milk, eye muscle area, retail beef yield, and marbling EBVs. Her dam is one of the best embryo donors in the Sunnyside herd and has 22 registered progeny. She is PTIC to one of Sumo's F154 best sons, namely SMOFLO0195. He provides exceptional growth in combination with the ability to marble. His genetics combines well with this dam to present bidders with an excellent quality offering.



Purchaser

Price

LOCATION VIC

EXPORT STATUS N/A

LOT 7

SUMO CATTLE CO DAI 2 KINNTOU Q78 (AI) (ET)

VENDOR SUMO CATTLE COMPANY

REGO No SMOFQ0078 GRADE FULLBLOOD

DOB 7/1/19 BLOOD 100%

COLOUR BLACK PROGENY 0

GeneProb B3F, CHSF, CL16F, F11C, IARSF

Prefecture %	TAJ	KED	TOT	ITO	SHI	OKA	HIR	OTH
	62.7	0.4	0.8	16.8	6.5	2.8	4.3	5.7

PEDFA201 MONJIRO J11550

WKSFM0164 WORLD K'S MICHIFUKU

PEDFA215 MICHIKO J655635

SIRE SMOFF0154 SUMO CATTLE CO MICHIFUKU F154

IMUFR3258 TF TERUTANI 40/1 (IMP USA)

SMOFC0016 SUMO CATTLE CO TANI C016

IMUFR3256 TF HIKOHIME 34/3 (IMP USA)

PEDFA10632 SHIGESHIGENAMI J10632

IMUFTQF148 ITOSHIGENAMI (IMP USA)

PEDFA661 FUKUYUKI

DAM SMOFC0163 SUMO CATTLE CO NAMI C163

WKSFM0164 WORLD K'S MICHIFUKU

SUMFU2208 SUMO MICHIFUKU U2208

IMUFR3259 TF DAI 2 KINNTOU 35/3 (IMP USA)



GL	BW	200	400	600	MCW	MILK	CWt	EMA	RUMP	RBY	MS	MF	WBI	SRI	FTI	F1I
1.5	0.6	3	7	1	8	-7	13	5.6	1.8	-0.2	2.2	0.51	\$189	\$222	\$189	\$192
59%	69%	71%	70%	71%	60%	57%	65%	54%	57%	48%	60%	55%	Sept 2020 WAGYU GROUP BREEDPLAN			

NOTES

A Sumo Michifuku F154 daughter. The maternal side of genetics include TF Itoshigenami and TF Dai 2 Kinntou 35/3 (the best female imported into Australia from Takeda Farm in 1997). Q78 has tremendous EBV characteristics with Marble Score and Marble Fineness in the top 1% and Eye Muscle Area in the top 5%. Ready to flush or IVF procedure.



Purchaser

Price

LOCATION Grafton, NSW

EXPORT STATUS N/A

LOT 8

LINDAN MICHI-ITONAMI P7 (AI)

VENDOR LINDAN WAGYU PTY LTD

REGO No LINFPP7 GRADE FULLBLOOD

DOB 3/6/18 BLOOD 100%

COLOUR BLACK PROGENY 0

GeneProb B3F, CHSF, CL16F, F11C, IARSFU

Prefecture %	TAJ	KED	TOT	ITO	SHI	OKA	HIR	OTH
	61	0.2	0.4	19.3	7.3	2.7	3.2	5.9

PEDFA201 MONJIRO J11550

WKSFM0164 WORLD K'S MICHIFUKU

PEDFA215 MICHIKO J655635

SIRE SMOFF0126 SUMO CATTLE CO MICHIFUKU F126

IMUFN2294 TF ITOHANA 2 (IMP USA)

SMOFC0152 SUMO CATTLE CO HANA C152

SUMFU2208 SUMO MICHIFUKU U2208

ROLFA0027 MARY VALLEY F A0027

OKBFG0033 CABASSI FUKUHANA 8 G33

TARFC0006 RANCHO SUZUTANI C6

DAM LINFK0414 LINDAN CAB NAMI 414

IMUFTQF148 ITOSHIGENAMI (IMP USA)

LINF8148 LINDAN F D8148

3NOFX0157 WICKIUP DAI 2 KINNTOU X157



GL	BW	200	400	600	MCW	MILK	CWt	EMA	RUMP	RBY	MS	MF	WBI	SRI	FTI	F1I
-0.6	1.7	9	18	18	23	4	16	1.5	1.3	-1.1	1.7	0.37	\$178	\$189	\$184	\$177
59%	67%	68%	67%	68%	57%	58%	62%	52%	54%	45%	58%	52%	Sept 2020 WAGYU GROUP BREEDPLAN			

NOTES

LINFPP7 is an outstanding heifer sired by the highly regarded super bull Sumo Michifuku F126. P7's dam was sired by Cabassi Fukuhana G33 (Grand sire Fukutsuru 068) out of LINF8148. 8148 was sired by the renowned TF148 Itoshigenami and on the dam side there is further quality plus genetics from the outstanding bull World K's Kangadene 100 and the renowned Michifuku.

Her EBVs include top 5 % results in respect to Marbling, Fineness and FB / F1 Terminal Indices. Her milk value is in top 15%. LINFPP7 is in calf (AI) to TF148 Itoshigenami with calf due 12 November 2020.



Purchaser

Price

LOCATION Barrington, NSW

EXPORT STATUS N/A

FEMALE

FEMALE

FEMALE

LOT 9

SUMO CATTLE CO AIZAKURA Q86 (AI) (ET)

VENDOR SUMO CATTLE COMPANY

REGO No SMOFQ0086 GRADE FULLBLOOD

DOB 29/1/19 BLOOD 100%

COLOUR BLACK PROGENY 0

GeneProb B3F, CHSF, CL16FU, F11F, IARSFU

Prefecture %	TAJ	KED	TOT	ITO	SHI	OKA	HIR	OTH
	55.3	3.5	0.8	18.4	6.7	5.5	4.3	5.5

PEDFA201 MONJIRO J11550

WKSFM0164 WORLD K'S MICHIFUKU

PEDFA215 MICHIKO J655635

SIRE SMOFF0154 SUMO CATTLE CO MICHIFUKU F154

IMUFR3258 TF TERUTANI 40/1 (IMP USA)

SMOFC0016 SUMO CATTLE CO TANI C016

IMUFR3256 TF HIKOHIME 34/3 (IMP USA)

WKSFN2892 WORLD K'S TAKAZAKURA

TWAFF0007 TWA SHIKIKAN (IMP USA)

WKSFL0976 WORLD K'S SUZUTANI (FB1617)

DAM SMOFD0205 SUMO CATTLE CO KAN D205

IMUFLT151 ITOZURUDOI TF151 (IMP USA)

SUMFW0960 SUMO DOI W0960

TWAFS0214 TWA NEGAI (IMP USA)



GL	BW	200	400	600	MCW	MILK	CWt	EMA	RUMP	RBY	MS	MF	WBI	SRI	FTI	F1
-0.1	1.9	14	24	32	40	-1	28	1	2.2	-0.8	1.5	0.42	\$221	\$227	\$195	\$179
56%	67%	68%	68%	68%	57%	54%	63%	52%	56%	46%	58%	52%	Sept 2020 WAGYU GROUP BREEDPLAN			

NOTES

Top 5% ranked heifer for all BreedObject \$indexes and top 1% for Marble Fineness. On the maternal side the outstanding dam Sumo Kan D205 has produced two steer carcasses with average Marble Score of 10 and Carcass Weight of 465kgs. D205 is sired by Shikikan and the grand dam is sired by Itozurudoi TF151 renowned for great maternal characteristics. She has also been inseminated to Sumo Itoshigenami C158 with an expected calving date of 9 January 2021. Genetic status – recessive free. This heifer is an outstanding breeding prospect.



Purchaser

Price

LOCATION Grafton, NSW

EXPORT STATUS N/A

FEMALE

LOT 10

BDWFK1033 MACQUARIE WAGYU K1033

VENDOR MACQUARIE WAGYU

REGO No BDWFK1033 GRADE FULLBLOOD

DOB 25/8/14 BLOOD 100%

COLOUR BLACK PROGENY 3

GeneProb B3F, CHSF, CL16F, F11F, F13F, IARSF

Prefecture %	TAJ	KED	TOT	ITO	SHI	OKA	HIR	OTH
	60.3	8.7	1.7	6	1.7	9.5	3.2	9

PEDFA201 MONJIRO J11550

WKSFM0164 WORLD K'S MICHIFUKU

PEDFA215 MICHIKO J655635

SIRE BDWFK1569 MACQUARIE WAGYU F C1569

IMJFMJ068 FUKUTSURI J068 (IMP JAP)

GPPFU0025 GOOREE CHISFUKU U025 (IMP USA)

PEDFB2108 CHISAHIME 662 FB2108 (IMP JAP)

WKSFN2892 WORLD K'S TAKAZAKURA

TWAFF0003 TWA ICHIRYUNO (IMP USA)

WKSFM14091 WORLD K'S OKAHANA J1409

DAM BDWFD1693 MACQUARIE WAGYU F D1693

IMJFAJ2351 HIRASHIGETAYASU J2351 HONGEN (IMP JAP)

BDWFX0304 MACQUARIE WAGYU F X304

SUMFU2162 SUMO SHIGE U2162



GL	BW	200	400	600	MCW	MILK	CWt	EMA	RUMP	RBY	MS	MF	WBI	SRI	FTI	F1
0	4.1	23	39	60	57	0	54	0.4	-1.3	0.5	-0.1	0.11	\$214	\$188	\$125	\$87
51%	66%	69%	70%	73%	61%	56%	69%	59%	63%	51%	66%	57%	Sept 2020 WAGYU GROUP BREEDPLAN			

NOTES

BDWFK1033 is a balanced cow featuring Michifuku and Fukutsuru 068 on the top side of her pedigree and Ichiryuno and Hirashigetayasu on the bottom side. She is PTIC to BDWFM0546, a flush brother to Macquarie Prelude but with superior genomics. EBVs rank him top 1% for marble score, FTI and F1TI and top 5% for SRI and WBI. Straws from this bull sold for over \$6,500 at the 2019 Elite Wagyu Sale. She is a large frame cow weighing nearly 600 kg and has produced three calves with her only progeny carcass to date grading AUSMB 9 and 528 kg. She is tested free from all genetic conditions. Mating predictor estimates EBVs for her calf in the top 5% for SRI and WBI. She is due to calve March 2021.



Purchaser

Price

LOCATION Leyburn, QLD

EXPORT STATUS N/A

LOT 11

MIKU WAGYU P0365 (ET)

VENDOR THE MIKU WAGYU HERD PTY LTD
 REGO No MAXFP0365 GRADE FULLBLOOD
 DOB 14/9/18 BLOOD 100%
 COLOUR BLACK PROGENY 0

GeneProb B3F, CHSC, CL16F, F11F, F13F, IARSC

Prefecture TAJ KED TOT ITO SHI OKA HIR OTH
 % 55.9 9.3 1.6 14.6 8.3 5 0.9 4.3

PEDFAJ1742 TERUNAGADOI 1742

IMJFAJ2810 KITATERUYASUDOI J2810 HONGEN
 (IMP JAP)

PEDFAJ601124 YOSHIMI 3 601124

SIRE BDWFY0408 MACQUARIE WAGYU Y408

IMUFQ2599 TF YUKIHARUNAMI 4 (IMP USA)

TWAFU0561 TWA F U561

TWAFS0212 TWA DAIRISEKI (IMP USA)

IMJFAJ2351 HIRASHIGETAYASU J2351
 HONGEN (IMP JAP)

WESFZ0278 WESTHOLME HIRASHIGETAYASU Z278

WESFX0106 WESTHOLME OHYURIHIME

DAM PSKF0001 SUNNYSIDE F E001

WKSFM0164 WORLD K'S MICHIFUKU

LSRFB0370 DOOR KEY F B370

LSRFV0370 DOOR KEY F V370

Purchaser

Price

LOCATION Victoria

EXPORT STATUS N/A

LOT 12

GLEN LEA Q2309 (AI) (ET)

VENDOR GLEN LEA BLOODSTOCK
 REGO No GLBFQ2309 GRADE FULLBLOOD
 DOB 4/4/19 BLOOD 100%
 COLOUR BLACK PROGENY 0

GeneProb B3F, CHSF, CL16FU, F11C, F13F, IARFU

Prefecture TAJ KED TOT ITO SHI OKA HIR OTH
 % 35.9 9 2 28.1 10.9 6.3 1.6 6.2

PEDFAJ65 DAI 7 ITOZAKURA J65

PEDFA504 ITOHANA J809

PEDFA561 YOSHIFUKUHANA J83343

SIRE IMUFN2294 TF ITOHANA 2 (IMP USA)

PEDFA500 ITOMICHI J1158

PEDFA452 AINO 6 J674297

PEDFA451 AINO 5

PEDFA201 MONJIRO J11550

WKSFM0164 WORLD K'S MICHIFUKU

PEDFA215 MICHICO J655635

DAM CWWFF0001 CENTRAL WEST F F001

IMJFAJ2351 HIRASHIGETAYASU J2351
 HONGEN (IMP JAP)

CWWFD1007 CENTRAL WEST F D1007

WESFTH024 WESTHOLME DOIYOSHIKO
 (IMP USA)

Purchaser

Price

LOCATION Bugle Ranges, SA

EXPORT STATUS N/A



image unavailable at the time of publication

GL	BW	200	400	600	MCW	MILK	CWt	EMA	RUMP	RBY	MS	MF	WBI	SRI	FTI	F1I
-1.5	2.1	12	26	29	34	0	21	1.8	-3.8	1.4	0.9	0.21	\$171	\$160	\$128	\$109
58%	69%	71%	70%	71%	63%	63%	67%	59%	61%	53%	63%	57%	Sept 2020 WAGYU GROUP BREEDPLAN			

NOTES

This female is a daughter of Macquarie's Y408, one of the most reliable proven carcass bulls in the industry. He offers short gestation length combined with strong milk, eye muscle area, retail beef yield, and marbling EBVs. Her dam is one of the best embryo donors in the Sunnyside herd and has 22 registered progeny.

She is a larger framed female and is PTIC to one of Sumo's F154 best sons, namely SMOFL00195. He provides exceptional growth in combination with the ability to marble. His genetics combines well with this dam to present bidders with an excellent quality offering.



GL	BW	200	400	600	MCW	MILK	CWt	EMA	RUMP	RBY	MS	MF	WBI	SRI	FTI	F1I
-0.3	3.5	18	30	40	44	9	40	-0.5	1.3	-1.3	0.9	0.24	\$174	\$156	\$156	\$134
64%	71%	72%	71%	73%	65%	66%	68%	63%	65%	59%	67%	63%	Sept 2020 WAGYU GROUP BREEDPLAN			

NOTES

Q2309 is by the great maternal sire Itohana 2, from a large-framed Michifuku cow of Westholme descent. She is free of Itoshigenami and is without duplication of Michifuku, maximising future mating options. Genomically enhanced EBVs feature a top 1% Milk value and top 10% growth and MCW figures. Q2309 is offered PTIC to Mayura L10, the outstanding son of Itoshigenami Jnr who sold for \$105,000 in 2016. Midparent EBVs boast top 1% MS and great CWT and Milk. Consequently, all expected BreedObject \$Indexes sit firmly in the top 5% of the breed.

Freight to Dubbo FOC (other locations by negotiation).



FEMALE

FEMALE

FEMALE

LOT 13

IRONGATE MICHIKO R1755 (ET)

VENDOR IRONGATE WAGYU

REGO No IGWFR1755 GRADE FULLBLOOD

DOB 17/1/20 BLOOD 100%

COLOUR BLACK PROGENY 0

GeneProb B3F, CHSF, CL16F, F11F, F13F, IARSC

Prefecture %	TAJ	KED	TOT	ITO	SHI	OKA	HIR	OTH
	66.7	0.4	0.8	15.2	6.5	2.8	3.5	4.1

PEDFA201 MONJIRO J11550

WKSFM0164 WORLD K'S MICHIFUKU

PEDFA215 MICHIKO J655635

SIRE SMOFF0154 SUMO CATTLE CO MICHIFUKU F154

IMUFR3258 TF TERUTANI 40/1 (IMP USA)

SMOFC0016 SUMO CATTLE CO TANI C016

IMUFR3256 TF HIKOHIME 34/3 (IMP USA)

PEDFAJ1742 TERUNAGADOI 1742

IMJFAJ2810 KITATERUYASUDO J2810 HONGEN (IMP JAP)

PEDFAJ601124 YOSHIMI 3 601124

DAM IGWFE0012 IRONGATE WAGYU KITA E012

IMUFTQF148 ITOSHIGENAMI (IMP USA)

SUMFW1671 SUMO NAMI W1671

IMUFR3259 TF DAI 2 KINNTOU 35/3 (IMP USA)



GL	BW	200	400	600	MCW	MILK	CWt	EMA	RUMP	RBY	MS	MF	WBI	SRI	FTI	FII
0.1	2.4	15	29	35	38	2	39	2	1.4	-0.7	2.4	0.51	\$284	\$303	\$275	\$257
58%	69%	69%	69%	69%	58%	56%	63%	52%	55%	47%	58%	52%	Sept 2020 WAGYU GROUP BREEDPLAN			

NOTES

Top of the 2020 AWA entire female calf drop (Sept. BREEDPLAN) in the two key indexes SRI and FB Terminal.

A wonderful heifer from an ET mating of F154 over Irongate Kita E12, both have excellent carcase data. Her genomic EBVs sit well above the mid-parent values particularly for marble score. She has ET in her bloodlines and will grow out to be a superb performer. From a JBAS-8 property.



Purchaser

Price

LOCATION Albany, WA

EXPORT STATUS N/A

FEMALE

LOT 14

SUMO CATTLE CO DAI 2 KINNTOU Q208 (AI) (ET)

VENDOR SUMO CATTLE COMPANY

REGO No SMOFQ208 GRADE FULLBLOOD

DOB 16/8/19 BLOOD 100%

COLOUR BLACK PROGENY 0

GeneProb B3F, CHSF, CL16FU, F11F, F13F, IARSC

Prefecture %	TAJ	KED	TOT	ITO	SHI	OKA	HIR	OTH
	55.8	0.5	1	18.5	7.9	5.1	4.5	6.8

IMUFTQF148 ITOSHIGENAMI (IMP USA)

SMOFC0158 SUMO CATTLE CO ITOSHIGENAMI C0158

SUMFU2208 SUMO MICHIFUKU U2208

SIRE CCOFG0113 COATES ITOSHIGENAMI G113

IMUFR3258 TF TERUTANI 40/1 (IMP USA)

CCOFC0446 COATES TANI C446

IMUFS3937 TF HIKOHIME 34/6 (IMP USA)

WKSFM0164 WORLD K'S MICHIFUKU

SMOFO154 SUMO CATTLE CO MICHIFUKU F154

SMOFC0016 SUMO CATTLE CO TANI C016

DAM SMOFJ0206 SUMO CATTLE CO FUKU J206

TWAFO007 TWA SHIKIKAN (IMP USA)

SMOFO228 SUMO CATTLE CO KAN D228

SUMFW0079 SUMO NAMI W0079



GL	BW	200	400	600	MCW	MILK	CWt	EMA	RUMP	RBY	MS	MF	WBI	SRI	FTI	FII
-0.6	0.9	9	16	13	20	-3	18	3.7	2	-0.6	2.2	0.49	\$226	\$254	\$228	\$224
59%	68%	70%	70%	71%	59%	56%	66%	57%	59%	47%	63%	54%	Sept 2020 WAGYU GROUP BREEDPLAN			

NOTES

This outstanding heifer is 14 months old at the time of the sale. She has incredible breeding - sired by super Sire Coates Itoshigenami G113. The Dam Sumo Fuku J206, is sired by Sumo's prestigious bull Sumo Michifuku F154, and is one of our best breeding cows. Q208 is ranked in the top 1% with EBVs for Marble Score and Eye Muscle Area, and has three BreedObject \$indexes in the top 1%. Genetic status - recessive free. Ready for IVF or ET program in a few months.

Highly recommended by the vendor.



Purchaser

Price

LOCATION Grafton, NSW

EXPORT STATUS N/A

LOT 15

IRONGATE MICHIKO Q1125 (AI)

VENDOR IRONGATE WAGYU

REGO No IGWFQ1125 GRADE FULLBLOOD

DOB 19/9/19 BLOOD 100%

COLOUR BLACK PROGENY 0

GeneProb B3F,CHSF,CL16F,F11C,F13F,IAR5F

Prefecture	TAJ	KED	TOT	ITO	SHI	OKA	HIR	OTH
%	50.9	8.1	5	16.5	6.4	4	3.4	5.7

WKSFM0164 WORLD K'S MICHIFUKU

SMOFF0126 SUMO CATTLE CO MICHIFUKU F126

SMOFC0152 SUMO CATTLE CO HANA C152

SIRE IGWFM0352 IRONGATE MICHIFUKU F126 JNR M352

IMJFAJ2810 KITATERUYASUDO J2810
HONGEN (IMP JAP)

IGWFE0012 IRONGATE WAGYU KITA E012

SUMFW1671 SUMO NAMI W1671

IMJFAJ2703 ITOMORITAKA J2703 HONGEN
(IMP JAP)

IGWFE0072 IRONGATE WAGYU ITOMORITAKA E072

SUMFW1910 SUMO RUNO W1910

DAM IGWFM0068 IRONGATE ITOMORITAKA M68

IGWFB0006 IRONGATE WAGYU
ITOSHIGENAMI B0006

IGWFH0064 IRONGATE ITOSHIGENAMI H64

IGWFD0051 IRONGATE WAGYU NOMBYSUMO D051

Purchaser

Price

LOCATION Albany, WA

EXPORT STATUS N/A

LOT 16

HAWKESBURY KITAKEIKO Q0434

VENDOR HAWKESBURY WAGYU

REGO No HWKFQ0434 GRADE F

DOB 20/9/19 BLOOD 100%

COLOUR BLACK PROGENY 0

GeneProb B3F,CHSF,CL16FU,F11F,IAR5F

Prefecture	TAJ	KED	TOT	ITO	SHI	OKA	HIR	OTH
%	73.5	8.1	3.5	4.3	6.3	0.8	3.1	5.7

PEDFA201 MONJIRO J11550

WKSFM0139 WORLD K'S HARUKI 2 (FB1614)

PEDFA206 SAKURA 2 J741638

SIRE WKSFP1593 WORLD K'S SHIGESHIGETANI 1593

PEDFA211 TANISHIGE 1526 - KURO KOH

WKSFL0976 WORLD K'S SUZUTANI (FB1617)

PEDFASUZUNAMI SUZUNAMI 472255

WKSFM0164 WORLD K'S MICHIFUKU

EXLFB0141 EXCEL MICHIFUKU B0141

EXLFZ1041 EXCEL ITO Z1041

DAM HWKFG00106 HAWKESBURY KITAKEIKO G00106

WKSFM0164 WORLD K'S MICHIFUKU

HWKFE00010 HAWKESBURY KITAKEIKO E00010

EXLFC0010 EXCEL KITA C0010

Purchaser

Price

LOCATION Millmerran, QLD

EXPORT STATUS N/A



GL	BW	200	400	600	MCW	MILK	CWt	EMA	RUMP	RBY	MS	MF	WBI	SRI	FTI	F1I
-3.2	-0.1	10	22	21	21	5	24	2.8	1.4	-0.5	2	0.42	\$230	\$249	\$244	\$236
64%	74%	71%	68%	70%	57%	56%	60%	49%	52%	42%	55%	50%	Sept 2020 WAGYU GROUP BREEDPLAN			

NOTES

Irongate Michiko Q1125 is another daughter of Irongate Michifuku F126 Jnr M352, a now proven sire. Good marble and growth traits. F11 carrier but IARS free. JBAS-8 property and ready for mating or embryo collection.



GL	BW	200	400	600	MCW	MILK	CWt	EMA	RUMP	RBY	MS	MF	WBI	SRI	FTI	F1I
-0.6	0.3	7	14	13	15	0	10	7.1	-1.1	1	2.2	0.34	\$232	\$253	\$233	\$227
61%	69%	69%	69%	70%	61%	61%	65%	59%	60%	51%	63%	57%	Sept 2020 WAGYU GROUP BREEDPLAN			

NOTES

Breed leading EBVs here, including top 1% MS, EMA, SRI, FTI and F1I. Here is a one-time opportunity to access the third highest indexing daughter of the proven carcass king WKSFP1593 Shigeshigetani. Specifically line bred to Monjiro and uniquely devoid of Itoshigenami blood, she is the ideal outcross.

Being recessive free, she ticks every box. She sells open, never having been flushed. You are bidding on 100% exclusivity.



FEMALE

FEMALE

FEMALE

LOT 17

IRONGATE MICHIKO Q1213 (AI)

VENDOR IRONGATE WAGYU

REGO No IGWFQ1213 GRADE FULLBLOOD

DOB 2/10/19 BLOOD 100%

COLOUR BLACK PROGENY 0

GeneProb B3F, CHSF, CL16F, F11F, F13F, IARSF

Prefecture %	TAJ	KED	TOT	ITO	SHI	OKA	HIR	OTH
	57.5	7.2	4.3	16.1	4.4	1.6	2	6.9

WKSFM0164 WORLD K'S MICHIFUKU
SMOFO126 SUMO CATTLE CO MICHIFUKU F126

SMOFC0152 SUMO CATTLE CO HANA C152

SIRE IGWFM0352 IRONGATE MICHIFUKU F126 JNR M352

IMJFAJ2810 KITATERUYASUDO J2810
HONGEN (IMP JAP)

IGWFE0012 IRONGATE WAGYU KITA E012

SUMFW1671 SUMO NAMI W1671

PEDFA10632 SHIGESHIGENAMI J10632

IMUFQTF148 ITOSHIGENAMI (IMP USA)

PEDFA661 FUKUYUKI

DAM IGWFM0388 IRONGATE ITOSHIGENAMI M388

IMJFAJ2703 ITOMORITAKA J2703 HONGEN
(IMP JAP)

IGWFE0057 IRONGATE WAGYU ITOMORITAKA E057

SUMFW1853 SUMO SHIGE W1853

Purchaser

Price

LOCATION Albany, WA

EXPORT STATUS N/A



GL	BW	200	400	600	MCW	MILK	CWt	EMA	RUMP	RBY	MS	MF	WBI	SRI	FTI	FII
0	2.5	15	29	30	26	4	25	3.8	1.3	0.2	1.8	0.38	\$235	\$240	\$215	\$197
64%	73%	70%	67%	68%	57%	56%	60%	49%	52%	44%	55%	50%	Sept 2020 WAGYU GROUP BREEDPLAN			

NOTES

This heifer has all the right attributes, marble score, EMA, growth, milk and is sired by a proven performer Michifuku F126 Jnr M352. Free of all genetic conditions and IARS free. From a JBAS-8 property and ready for mating or embryo collection.



FEMALE

LOT 18

HAWKESBURY AIZAKURA Q0465

VENDOR HAWKESBURY WAGYU SALE

REGO No HWKFQ0465 GRADE FULLBLOOD

DOB 28/9/19 BLOOD 100%

COLOUR BLACK PROGENY 0

GeneProb B3FU, CHSFU, CL16FU, F11F

Prefecture %	TAJ	KED	TOT	ITO	SHI	OKA	HIR	OTH
	47	3.3	3.6	22.5	10.5	4.1	1.2	6.9

PEDFAJ65 DAI 7 ITOZAKURA J65

PEDFAJ1530 KITAGUNI 7-8 J1530

PEDFAJ81009 KITAGUNI 7 J81009

SIRE WKSFP0001 WORLD K'S KITAGUNI JR

PEDFAJ2132 YUKIFUKU J2132

WKSFM2893 WORLD K'S NAKAYUKI J13943

PEDFANAKHANA3 NAKHANA 3 J1792470

WKSFP100 WORLD K'S KANADAGENE 100

3NOFX0162 WICKIUP KANADAGENE X162

SUMFU2210 SUMO MICHIFUKU U2210

DAM 3NOFZ0464 WICKIUP AIZAKURA Z464

IMUFJTF40 TERUTANI J2494 TF40 (IMP
JAP)

3NOFW2236 WICKIUP AIZAKURA W2236

IMUFR3391 TF AIZAKURA 26/4 (IMP USA)

Purchaser

Price

LOCATION Millmerran, QLD

EXPORT STATUS N/A

LOT
WITHDRAWN
FROM SALE



GL	BW	200	400	600	MCW	MILK	CWt	EMA	RUMP	RBY	MS	MF	WBI	SRI	FTI	FII
0.7	-0.7	-1	2	-6	-4	-6	13	0.5	1	-1.4	2	0.33	\$131	\$168	\$165	\$175
59%	68%	69%	68%	69%	60%	62%	64%	58%	58%	52%	60%	58%	Sept 2020 WAGYU GROUP BREEDPLAN			

NOTES

Sired by the marbling influence Kitaguni JR, this recessive FU heifer sits comfortably in the top 5% of the breed for marble score and just below the top 5% for marble fineness. The combination of Takeda's Aizakura family with World K sires Kanadagene 100 and Kitaguni JR will infuse marbling whilst adding genetic diversity. Inbreeding coefficient 5%.



LOT 19

SUMO CATTLE CO HIKOHIME Q288 (AI) (ET)

VENDOR SUMO CATTLE COMPANY

REGO No SMOFQ0288 GRADE FULLBLOOD

DOB 6/9/19 BLOOD 100%

COLOUR BLACK PROGENY 0

GeneProb B3F, CHSF, CL16FU, F11C, F13F, IARSF

Prefecture	TAJ	KED	TOT	ITO	SHI	OKA	HIR	OTH
%	53.7	0.5	0.8	19.2	10.7	5.2	6.2	3.7

PEDFA201 MONJIRO J11550

WKSFM0164 WORLD K'S MICHIFUKU

PEDFA215 MICHICO J655635

SIRE SMOFF0154 SUMO CATTLE CO MICHIFUKU F154

IMUFR3258 TF TERUTANI 40/1 (IMP USA)

SMOFC0016 SUMO CATTLE CO TANI C016

IMUFR3256 TF HIKOHIME 34/3 (IMP USA)

WKSFM0164 WORLD K'S MICHIFUKU

SMOFO126 SUMO CATTLE CO MICHIFUKU F126

SMOFC0152 SUMO CATTLE CO HANA C152

DAM SMOFK0150 SUMO CATTLE CO FUKU K150

IMUFP0036 TF ITOMICHI 1/2 (IMP USA)

SMOFO0050 SUMO CATTLE CO MICHIFUKU F050

SUMFW1769 SUMO TANI W1769



GL	BW	200	400	600	MCW	MILK	CWt	EMA	RUMP	RBY	MS	MF	WBI	SRI	FTI	F1I
-1.8	3	23	37	52	51	2	53	0.6	2.4	-1	1.4	0.43	\$290	\$292	\$251	\$223
62%	72%	73%	72%	73%	61%	60%	67%	55%	59%	49%	62%	56%	Sept 2020 WAGYU GROUP BREEDPLAN			

NOTES

This outstanding heifer is 14 months old at the time of the sale, and is a daughter of Sumo Michifuku F154. The dam Fuku K150 is sired by Sumo Michifuku F126. The Grand dam is sired by Takeda Farm Itomichi 1/2, instrumental in producing the significant top 1% Carcase Weight EBV. All BreedObject \$indexes comfortably within the top 1%. Ready for IVF or ET program in a few months. This heifer has great breeding potential.



Purchaser

Price

LOCATION Grafton, NSW

EXPORT STATUS N/A

LOT 20

SYNERGY F154 CHIYOTAKE 534G (ET)

VENDOR SYNERGY WAGYU LLC

REGO No SYNQ534 GRADE FULLBLOOD

DOB 9/10/19 BLOOD 100%

COLOUR BLACK PROGENY 0

GeneProb B3F, CHSF, CL16FU, F11F, F13F, IARSFU

Prefecture	TAJ	KED	TOT	ITO	SHI	OKA	HIR	OTH
%	53.2	11.8	3.5	12.5	5.2	8	3.5	2.4

PEDFA201 MONJIRO J11550

WKSFM0164 WORLD K'S MICHIFUKU

PEDFA215 MICHICO J655635

SIRE SMOFF0154 SUMO CATTLE CO MICHIFUKU F154

IMUFR3258 TF TERUTANI 40/1 (IMP USA)

SMOFC0016 SUMO CATTLE CO TANI C016

IMUFR3256 TF HIKOHIME 34/3 (IMP USA)

IMJFAJ2351 HIRASHIGETAYASU J2351

HONGEN (IMP JAP)

PMGFD0139 PEPPERMILL GROVE D139

7GHFZ5015 GEANCA F Z5015

DAM GRSFJ0338 GOORAMBAT J0338

WKSFM0164 WORLD K'S MICHIFUKU

KJDFD0044 LAKE WAGYU F D044

KJDFY0043 LAKE WAGYU Y043



GL	BW	200	400	600	MCW	MILK	CWt	EMA	RUMP	RBY	MS	MF	WBI	SRI	FTI	F1I
0.8	5.3	27	47	68	56	5	51	-0.4	-0.4	0.3	0.5	0.23	\$254	\$224	\$183	\$139
58%	69%	70%	70%	72%	60%	57%	65%	53%	56%	47%	60%	54%	Sept 2020 WAGYU GROUP BREEDPLAN			

NOTES

Here is a unique opportunity to acquire one of the oldest Sumo Cattle Co Michifuku F154 daughters in the USA. Synergy F154 Chiyotake 534G is top 5% traits for Growth, Carcase Weight and Self Replacing Index, and top 1% for Wagyu Breeder Index. She descends from the highly proven Chiyotake maternal line which has produced many high-ranking proven sires.

Don't miss this chance to jump to the front of the EBV leaderboards with this young donor!



Purchaser

Price

LOCATION Spring City, Pennsylvania, USA

EXPORT STATUS N/A

FEMALE

FEMALE

FEMALE

LOT 21

HAWKESBURY TAKAKUNI Q04

VENDOR HAWKESBURY WAGYU SALE
REGO No HWKFQ0433 GRADE F
DOB 20/9/19 BLOOD 1
COLOUR BLACK PROGENY 0

GeneProb B3F, CHSF, CL16FU, F11C, IARSC

Prefecture TAJ KED TOT ITO SHI OKA
% 62.5 1.6 4.7 15.6 6.3 0 0

PEDFAJ6109 SHIGEKANENAMI J6109

PEDFA10632 SHIGESHIGENAMI J10632

PEDFAJ774695 SHIGEMITSU J774695
(FB4751)

SIRE IMUFQTF148 ITOSHIGENAMI (IMP USA)

PEDFAJ10756 FUKUMASA J10756

PEDFA661 FUKUYUKI

PEDFAJ456691 YUKIZAKURA J456691

PEDFAJ1742 TERUNAGADOI 1742

IMJFAJ2810 KITATERUYASUDO J2810 HONGEN
(IMP JAP)

PEDFAJ601124 YOSHIMI 3 601124

DAM WESFX0266 WESTHOLME KUNIE X266

PEDFAJ1571 KITAGUNI 7 NO 9 J1571

IMJFRW171 TAKAKUNI J965809 W171 (IMP JAP)

PEDFAJ1895173 TAKATANI J1895173

Purchaser

Price

LOCATION Milmerran, QLD

EXPORT STATUS N/A

LOT
WITHDRAWN
FROM SALE



GL	BW	200	400	600	MCW	MILK	CWt	EMA	RUMP	RBY	MS	MF	WBI	SRI	FTI	F1I
0.1	-1	3	9	7	8	-2	5	2.1	-0.3	-0.1	1.6	0.24	\$161	\$181	\$162	\$162
62%	70%	70%	70%	72%	65%	65%	66%	61%	63%	59%	64%	61%	Sept 2020 WAGYU GROUP BREEDPLAN			

NOTES

Representing both Takeda genetics and a rare Westholme family, this heifer would be suited to breeding F1 bulls where intense marbling is required. Sired by Itoshigenami, out of a grand daughter of Kitaguni 7-9, this cross has proved potent and is reflected in top 5% MS. Inbreeding coefficient 2%.



BULL

LOT 22

SUMO CATTLE CO MONJIRO Q195 (AI) (ET)

VENDOR SUMO CATTLE COMPANY

REGO No SMOFQ0195 GRADE FULLBLOOD
DOB 6/7/19 BLOOD 100%
COLOUR BLACK PROGENY 0

GeneProb B3F, CHSF, CL16F, F11C, F13F, IARSC

Prefecture TAJ KED TOT ITO SHI OKA HIR OTH
% 51.8 1.6 2 19.1 12.7 2.8 4.3 5.7

IMUFQTF148 ITOSHIGENAMI (IMP USA)

SMOFC0158 SUMO CATTLE CO ITOSHIGENAMI
C0158

SUMFU2208 SUMO MICHIFUKU U2208

SIRE CCOFG0113 COATES ITOSHIGENAMI G113

IMUFR3258 TF TERUTANI 40/1 (IMP USA)

CCOFC0446 COATES TANI C446

IMUFS3937 TF HIKOHIME 34/6 (IMP USA)

PEDFA201 MONJIRO J11550

WKSFM0139 WORLD K'S HARUKI 2 (FB1614)

PEDFA206 SAKURA 2 J741638

DAM SMOFE0255 SUMO CATTLE CO RUKI E255

IMUFQTF148 ITOSHIGENAMI (IMP USA)

SUMFW0079 SUMO NAMI W0079

SUMFU2209 SUMO F U2209

Purchaser

Price

LOCATION Grafton, NSW

EXPORT STATUS N/A



GL	BW	200	400	600	MCW	MILK	CWt	EMA	RUMP	RBY	MS	MF	WBI	SRI	FTI	F1I
-0.2	0.4	9	20	26	27	1	40	5.1	-1.2	0.9	2.1	0.38	\$251	\$264	\$241	\$228
60%	69%	71%	71%	72%	60%	58%	68%	59%	61%	50%	65%	56%	Sept 2020 WAGYU GROUP BREEDPLAN			

NOTES

Ranked top 1% in three BreedObject \$indexes – SRI, FTI and F1I.

Q195 has outstanding EBVs for Carcase Weight, EMA and Marble Score in the top 5%. Sired by super sire Coates Itoshigenami G113. The dam Sumo Ruki E255 has a great pedigree as well as carcase data for one steer progeny with Marble Score 10 and Carcase Weight of 511kgs. Fertility tested.



LOT 23

OLIVE GROVE WAGYU Q053 (AI) (ET)

VENDOR YOGI FARMS

REGO No OGWFQ053

GRADE FULLBLOOD

DOB 14/2/19

BLOOD 100%

COLOUR BLACK

PROGENY 0

GeneProb B3F, CHSF, CL16F, F11F, F13F, IARSF

Prefecture	TAJ	KED	TOT	ITO	SHI	OKA	HIR	OTH
%	56.4	8.5	1.7	12.9	5.9	6.4	3.8	4.3

PEDFA201 MONJIRO J11550

WKFSM0164 WORLD K'S MICHIFUKU

PEDFA215 MICHIKO J655635

SIRE SMOFF0154 SUMO CATTLE CO MICHIFUKU F154

IMUFR3258 TF TERUTANI 40/1 (IMP USA)

SMOFC0016 SUMO CATTLE CO TANI C016

IMUFR3256 TF HIKOHIME 34/3 (IMP USA)

IMJFAJ2351 HIRASHIGETAYASU J2351

HONGEN (IMP JAP)

WESFZ0278 WESTHOLME HIRASHIGETAYASU Z278

WESFX0106 WESTHOLME OHYURIHIME

DAM HPCFG0208 THE WRIGHT WAGYU HAYAFUKU G208

IMUFQTF148 ITOSHIGENAMI (IMP USA)

ACCF0010 THE WRIGHT WAGYU HAYAFUKU C0010

CCCFW0002 BALD RIDGE HAYAFUKU W02



GL	BW	200	400	600	MCW	MILK	CWt	EMA	RUMP	RBY	MS	MF	WBI	SRI	FTI	F1I
1.2	5.2	26	44	62	57	1	54	1.3	-0.7	0.4	0.8	0.27	\$260	\$238	\$193	\$154
59%	70%	70%	70%	70%	61%	57%	64%	53%	56%	48%	59%	53%	Sept 2020 WAGYU GROUP BREEDPLAN			

NOTES

OGWFQ053 is sired by SMOFF0154 and out of a cow from the Chisahime maternal line, who in turn has the sire 0010 with Itoshigenami as the grand sire on the maternal line. She is an incredible maternal cow weighing 630Kg who over the past three years has flushed over 200 embryos. Q053 is free of all genetic conditions and is in the top 5% of the breed for three BreedObject \$indexes.

He is the largest bull of his cohort and has the ability to bring size into your Fullblood herd. With marbling all through his pedigree he will suit any F1 through to Fullblood program.



Purchaser

Price

LOCATION Inglewood, QLD

EXPORT STATUS N/A

LOT 24

CABASSI HUMMER P858 (AI) (ET)

VENDOR CABASSI WAGYU

REGO No OKBFP00858

GRADE F

DOB 15/8/18

BLOOD 100%

COLOUR BLACK

PROGENY 0

GeneProb B3FU, CHSFU, CL16FU, F11FU, F13FU, IARFU

Prefecture	TAJ	KED	TOT	ITO	SHI	OKA	HIR	OTH
%	54.8	3.2	1.5	18.1	8.4	8.4	1.6	1.6

KKWFD0072 KURO KIN ITOZURUDOI D72

KKWFH0008 KURO KIN ITOZURU DOI H8

KKWFD0073 KURO KIN HIKOKURA D73

SIRE KPCFL00095 KAPUTAR HUMDINGER L95

WKFSM0139 WORLD K'S HARUKI 2 (FB1614)

KPCFJ00065 KAPUTAR J65

KPCFE0029 KAPUTAR E29

IMJFMJ068 FUKUTSURI J068 (IMP JAP)

BYWFOY0398 BLACKMORE AIZATZURUDOI Y398

TFWFOU0100 TAKEDA FARM AIZAKURA U100 (IMP USA)

DAM WENFK00957 WENDRON FK957

IMUFQTF147 ITOSHIGEFUJI (IMP USA)

WENFE00464 WENDRON FE464

WENFA0222 WENDRON Z222



GL	BW	200	400	600	MCW	MILK	CWt	EMA	RUMP	RBY	MS	MF	WBI	SRI	FTI	F1I
-1.3	2.7	22	46	66	60	3	58	-2.6	-1	0.1	-0.1	-0.02	\$206	\$173	\$135	\$94
53%	64%	64%	64%	66%	54%	54%	58%	46%	49%	39%	53%	48%	Sept 2020 WAGYU GROUP BREEDPLAN			

NOTES

"Hummer" is a strikingly smooth breed-on powerhouse. An easy doing frame score 6.5 grandson of KKWFD0008 from our proven Blackmore Y398 x linebred TF147/TF148 cow. His attractive sisters are calving now and are destined to be our favoured matrons going forward.

Plenty here to future proof most herds. Buy with confidence.



Purchaser

Price

LOCATION Kidaman Creek, QLD

EXPORT STATUS N/A

BULL

BULL

LOT
WITHDRAWN
FROM SALE

BULL LOT 25

MIKU Q9 (AI) (ET)

VENDOR THE MIKU WAGYU HERD PTY LTD
REGO No MAXFQ9 GRADE FULLBLOOD
DOB 12/4/19 BLOOD 100%
COLOUR BLACK PROGENY 0

GeneProb B3F, CHSF, CL16F, F11F, IARS50%

Prefecture TAJ KED TOT ITO SHI OKA HIR OTH
% 47.9 1.5 0.9 25.4 10.7 7.3 0.4 6.1

PEDFAJ1742 TERUNAGADOI 1742
IMJFAJ2810 KITATERUYASUDO J2810 HONGEN
(IMP JAP)

PEDFAJ601124 YOSHIMI 3 601124

SIRE BDWFOY0408 MACQUARIE WAGYU Y408

IMUFQ2599 TF YUKIHARUNAMI 4 (IMP USA)
TWAFOU561 TWA F U561
TWAFO212 TWA DAIRISEKI (IMP USA)

PEDFA10632 SHIGESHIGENAMI J10632
IMUFQTF148 ITOSHIGENAMI (IMP USA)
PEDFA661 FUKUYUKI

DAM SFWFO127 SHADAI FARM HIKOHIME D127

IMUFQTF147 ITOSHIGEFUJI (IMP USA)
SFWFA0259 SHADAI FARM HIKOHIME A0259
SFWFU0004 SHADAI FARM MEJIRO 004



GL	BW	200	400	600	MCW	MILK	CWt	EMA	RUMP	RBY	MS	MF	WBI	SRI	FTI	F1I
-1.5	0	8	15	8	5	-3	7	0.1	0.1	-0.3	2	0.28	\$185	\$207	\$183	\$182
58%	68%	70%	70%	71%	62%	64%	67%	59%	62%	53%	64%	58%	Sept 2020 WAGYU GROUP BREEDPLAN			

NOTES

MAXFQ9 is a quality marbling son of Macquarie's BDWFOY0408. Y408 has earned a reputation as one of the very best carcass sires in the industry. Y408 has been proven through the Macquarie program and has solid breeding values. He introduces quality values for gestation length, milk, eye muscle area, retail beef yield, marble score and marble fineness EBVs. The dam side of MAXFQ9 features both TF147 and TF148 and Hikohime genetics.

MAXFQ9 is a quality animal and presents an opportunity to introduce high quality marbling low birth weight genetics into any herd.



Purchaser

Price

LOCATION NSW

EXPORT STATUS N/A

BULL LOT 26

HAWKESBURY ITOSHIGENAMI Q0366

VENDOR HAWKESBURY WAGYU ST
REGO No HWKFQ0366 GRADE F
DOB 9/9/19 BLOOD 100%
COLOUR BLACK PROGENY 0

GeneProb B3F, CHSF, CL16FU, F11F, IARS50%

Prefecture TAJ KED TOT ITO SHI OKA HIR OTH
% 70.7 1.2 1.2 9.4 0.8 7.4 0.4 6.1

PEDFAJ6109 SHIGEKANENAMI J6109
PEDFA10632 SHIGESHIGENAMI J10632

PEDFAJ774695 SHIGEMITSU J774695
(FB4751)

SIRE IMUFQTF148 ITOSHIGENAMI (IMP USA)

PEDFAJ10756 FUKUMASA J10756
PEDFA661 FUKUYUKI
PEDFAJ456691 YUKIZAKURA J456691

PEDFAJ1742 TERUNAGADOI 1742
IMJFAJ2810 KITATERUYASUDO J2810 HONGEN
(IMP JAP)

PEDFAJ601124 YOSHIMI 3 601124

DAM EXLFB0023 EXCEL KITA B0023

IMJFP2947 DAI 6 SEIZAN (IMP JAP)
EXLFBV1028 EXCEL NANA (IMP USA)
PEDFAW175 TOMOKANE J W175

LOT
WITHDRAWN
FROM SALE



GL	BW	200	400	600	MCW	MILK	CWt	EMA	RUMP	RBY	MS	MF	WBI	SRI	FTI	F1I
1	-1.4	-1	-2	-13	-6	-2	0	2.7	0.6	-0.5	2.4	0.39	\$148	\$186	\$174	\$187
61%	69%	69%	69%	70%	63%	64%	66%	60%	62%	57%	64%	61%	Sept 2020 WAGYU GROUP BREEDPLAN			

NOTES

Looking for extreme marbling? Q0366 is the third highest recorded son of the immortal Itoshigenami, with a marble score EBV in the top 1%. His genomic EBVs noticeably eclipse his mid-parent averages. His unique pedigree represents the best of both Takeda and Westholme genetics. His dam's pedigree contains influential sires Kitaguni 7-8, Yasukane as well as the diversity of DAI 6 Seizan (Westholme 006). Inbreeding coefficient 2%.



Purchaser

Price

LOCATION Millmerran, QLD

EXPORT STATUS N/A

LOT 27

GLEN LEA Q2310 (AI)

VENDOR GLEN LEA BLOODSTOCK

REGO No GLBFQ2310

GRADE FULLBLOOD

DOB 9/4/19

BLOOD 100%

COLOUR BLACK

PROGENY 0

GeneProb B3F, CHSF, CL16FU, F11F, F13F, IARS31%

Prefecture	TAJ	KED	TOT	ITO	SHI	OKA	HIR	OTH
%	54.8	0.8	0.9	20	11.8	4.8	2.9	3.9

WKSFM0164 WORLD K'S MICHIFUKU

SMOFF0154 SUMO CATTLE CO MICHIFUKU F154

SMOFC0016 SUMO CATTLE CO TANI C016

SIRE SMOFM0141 SUMO CATTLE CO MICHIFUKU M141

WKSFM0139 WORLD K'S HARUKI 2
(FB1614)

SMOFC0207 SUMO CATTLE CO RUKI C207

SUMFW0961 SUMO TANI W0961

IMJFMJ068 FUKUTSURI J068 (IMP JAP)

BYWFOY0398 BLACKMORE AIZATZURUDOI Y398

TFWFOU0100 TAKEDA FARM AIZAKURA U100
(IMP USA)

DAM WENFK00949 WENDRON FK949

IMUFN2294 TF ITOHANA 2 (IMP USA)

WENFH0753 WENDRON FH0753

WENFA0221 WENDRON Z221

Purchaser

Price

LOCATION Bugle Ranges, SA.

EXPORT STATUS All countries, including China.

LOT 28

SUMO CATTLE CO MONJIRO Q839 (AI) (ET)

VENDOR SUMO CATTLE COMPANY

REGO No SMOFQ0839

GRADE FULLBLOOD

DOB 4/3/19

BLOOD 100%

COLOUR BLACK

PROGENY 0

GeneProb B3F, CHSF, CL16FU, F11F, F13F, IARSF

Prefecture	TAJ	KED	TOT	ITO	SHI	OKA	HIR	OTH
%	64.4	0.1	0.3	16	5	2.9	3.1	8.2

PEDFAJ6109 SHIGEKANENAMI J6109

PEDFA10632 SHIGESHIGENAMI J10632

PEDFAJ774695 SHIGEMITSU J774695
(FB4751)

SIRE IMUFQT148 ITOSHIGENAMI (IMP USA)

PEDFAJ10756 FUKUMASA J10756

PEDFA661 FUKUYUKI

PEDFAJ456691 YUKIZAKURA J456691

IMUFJT40 TERUTANI J2494 TF40 (IMP JAP)

IMUFR3258 TF TERUTANI 40/1 (IMP USA)

PEDFA2453 TF DAI 2 KINNTOU 3

DAM CCOFC0156 COATES TANI C156

WKSFM0164 WORLD K'S MICHIFUKU

SUMFU2208 SUMO MICHIFUKU U2208

IMUFR3259 TF DAI 2 KINNTOU 35/3 (IMP USA)

Purchaser

Price

LOCATION Grafton, NSW

EXPORT STATUS N/A



GL	BW	200	400	600	MCW	MILK	CWT	EMA	RUMP	RBY	MS	MF	WBI	SRI	FTI	F1I
0.1	2.2	16	27	44	39	2	49	1	-1.9	0.4	1.1	0.22	\$222	\$213	\$178	\$153
51%	63%	63%	62%	64%	52%	53%	57%	46%	49%	39%	53%	48%	Sept 2020 WAGYU GROUP BREEDPLAN			

NOTES

Q2310 offers something different, being by Sumo Michifuku M141 (himself by Michifuku F154) from a big, quiet daughter of Blackmore Aizatzurudo Y398. This fusion of carcass power from F154 with foundation Blackmore blood, together with doses of Haruki 2 and Itohana 2, make for an excellent all-round bull. Genomically enhanced EBVs support this with top 5% CWT; solid MS; and top 5% WBI and SRI BreedObject \$Indexes.

Q2310 tested free of CHS, B3, F11 and F13 and has passed all pre-screening tests to enter quarantine for collection/export to all countries, including China. Freight to Dubbo FOC (other locations by negotiation).



GL	BW	200	400	600	MCW	MILK	CWT	EMA	RUMP	RBY	MS	MF	WBI	SRI	FTI	F1I
0.8	-0.2	5	13	11	9	1	16	2.6	-0.1	0	2.1	0.35	\$192	\$211	\$200	\$196
62%	69%	70%	69%	70%	64%	64%	66%	61%	62%	57%	64%	62%	Sept 2020 WAGYU GROUP BREEDPLAN			

NOTES

Ranked top 1% with EBV Marble Score. Sired by Takeda Farm Itoshigenami TF148, and the dam Sumo Tani C156 is a genetic combination of Terutani 40/1, one of the very best foundation bulls in Australia, and the grand dam, TF Dai 2 Kinntou 35/3 - the best dam, both imported by Sumo Cattle Co in 1997 from Shogo Takeda. Self Replacing Index in the top 1%.

Genetic Status - recessive free. Fertility tested.



BULL

BULL

BULL

LOT 29

SUNNYSIDE P0357 (ET)

VENDOR THE MIKU WAGYU HERD PTY LTD
 REGO No PSKFP0357 GRADE FULLBLOOD
 DOB 16/9/18 BLOOD 100%
 COLOUR BLACK PROGENY 0

GeneProb B3F, CHSF, CL16F, F11F, F13F, IARSC

Prefecture TAJ KED TOT ITO SHI OKA HIR OTH
 % 59.5 1.3 0.7 19.5 9.5 1.3 0.8 7.4

PEDFAJ1742 TERUNAGADOI 1742

IMJFAJ2810 KITATERUYASUDO J2810 HONGEN
 (IMP JAP)

PEDFAJ601124 YOSHIMI 3 601124

SIRE BDWFY0408 MACQUARIE WAGYU Y408

IMUFQ2599 TF YUKIHARUNAMI 4 (IMP USA)

TWAFU0561 TWA F U561

TWAFS0212 TWA DAIRISEKI (IMP USA)

PEDFA10632 SHIGESHIGENAMI J10632

IMUFQTF148 ITOSHIGENAMI (IMP USA)

PEDFA661 FUKUYUKI

DAM PSKFD0033 SUNNYSIDE F D33

WKSFM0164 WORLD K'S MICHIFUKU

LSRFU0401 DOOR KEY F U401

TWAFS0244 TWA KKKONA (IMP USA)



image unavailable at the time of publication

GL	BW	200	400	600	MCW	MILK	CWt	EMA	RUMP	RBV	MS	MF	WBI	SRI	FTI	FII
-2	0.8	10	14	10	2	-1	7	3.9	-1.3	0.8	1.7	0.22	\$185	\$200	\$171	\$166
58%	69%	71%	72%	78%	66%	64%	67%	60%	61%	53%	63%	57%	Sept 2020 WAGYU GROUP BREEDPLAN			

NOTES

This sire is a well balanced animal offering a combination of easy calving, milk and marbling breeding values. Sired by one of the most legendary carcass bulls of our time, the renowned Macquarie Y408 in combination with fantastic fertility offered through the pedigree of his dam. He brings short gestation length, good EMA and top 5% Marble score.

Genetic condition free (excluding IARS).



Purchaser

Price

LOCATION Armidale NSW

EXPORT STATUS N/A

BULL

LOT 30

CABASSI PROSPERO 10/3 (AI) (ET)

VENDOR CABASSI WAGYU
 REGO No OKBFP00896 GRADE FULLBLOOD
 DOB 20/7/18 BLOOD 100%
 COLOUR BLACK PROGENY 0

GeneProb B3FU, CHSFU, CL16FU, F11FU, IARSF

Prefecture TAJ KED TOT ITO SHI OKA HIR OTH
 % 46.7 0.6 0.7 25 14 4.1 2.3 6.2

PEDFAJ1606 TANIFUKU DOI J1606

IMUFRTF146 KIKUTSURUDOI TF146 (IMP USA)

PEDFAJ509605 YASUTSUKU J509605

SIRE OKBFM00612 CABASSI MANIFESTO V1

IMUFR3258 TF TERUTANI 40/1 (IMP USA)

SFWFC0075 SHADAI FARM KENSEI C0075

SUMFT0834 SUMO MICHIT 834

PEDFA504 ITOHANA J809

IMUFN2294 TF ITOHANA 2 (IMP USA)

PEDFA452 AINO 6 J674297

DAM TARFC0010 RANCHO HIKOKURA C10

WKSFM0139 WORLD K'S HARUKI 2
 (FB1614)

HWDF0003 HARWOOD HIKOKURA

IMUFR3249 TF HIKOKURA 23/3 (IMP USA)



GL	BW	200	400	600	MCW	MILK	CWt	EMA	RUMP	RBV	MS	MF	WBI	SRI	FTI	FII
-1.2	2.9	18	36	49	47	5	48	-1.8	0.8	-1	0.3	0.08	\$165	\$141	\$140	\$112
53%	67%	67%	66%	67%	57%	59%	60%	51%	53%	44%	56%	52%	Sept 2020 WAGYU GROUP BREEDPLAN			

NOTES

Breed on young sire by Cabassi Manifesto V1 from proven linebred Itohana 2 dam. Desirable size and structure, fertility and milk packaged in an enviable and rare pedigree.

Unique opportunity for breeders to buy with confidence and introduce a recessive free and diverse lineage to enhance replacement females.



Purchaser

Price

LOCATION Kidaman Creek, QLD

EXPORT STATUS N/A

LOT 31

HAWKESBURY ITOSHIGENAMI Q

VENDOR HAWKESBURY WAGYU S
REGO No HWKFQ0147 GRADE F
DOB 15/7/19 BLOOD 1
COLOUR BLACK PROGENY

GeneProb B3F, CHSF, CL16FU, F11C, IA

Prefecture TAJ KED TOT ITO SHI OKA
% 56.3 19.5 2.3 9.4 0 6.3 0

PEDFAJ6109 SHIGEKANENAMI J6109

PEDFA10632 SHIGESHIGENAMI J10632

PEDFAJ774695 SHIGEMITSU J774695
(FB4751)

SIRE IMUFQTF148 ITOSHIGENAMI (IMP USA)

PEDFAJ10756 FUKUMASA J10756

PEDFA661 FUKUYUKI

PEDFAJ456691 YUKIZAKURA J456691

PEDFAJ287 DAI 20 HIRASHIGE J287

IMJFAJ2351 HIRASHIGETAYASU J2351 HONGEN
(IMP JAP)

PEDFAJ187250 DAI 5 YURUHIME J187250

DAM EXLFX1009 EXCEL ITOKANE

IMJFAJ2810 KITATERUYASUDO J2810
HONGEN (IMP JAP)

EXLFX1141 EXCEL ITOKA (IMP USA)

PEDFPJ1719 KITAKEIKO J1719 - Y7

LOT
WITHDRAWN
FROM SALE

GL	BW	200	400	600	MCW	MILK	CWT	EMA	RUMP	RBY	MS	MF	WBI	SRI	FTI	F1I
1.8	3.7	20	33	44	46	2	36	1.1	-0.8	0.4	1.3	0.25	\$239	\$227	\$181	\$154
64%	71%	71%	71%	72%	66%	66%	68%	63%	64%	59%	66%	64%	Sept 2020 WAGYU GROUP BREEDPLAN			

NOTES

We are proud to offer this prospect whose pedigree represents balanced breeding, with both growth and carcass traits in proportion, giving an SRI in the top 5%. An Itoshigenami son with good milk, top 10% growth and just below top 10% marble score is a rare find. Inbreeding coefficient 1%.



Purchaser

Price

LOCATION Millmerran, QLD

EXPORT STATUS N/A

LOT 32

OLIVE GROVE WAGYU Q047 (AI) (ET)

VENDOR YOGI FARMS

REGO No OGWFQ047 GRADE FULLBLOOD
DOB 6/2/19 BLOOD 100%
COLOUR BLACK PROGENY 0

GeneProb B3F, CHSF, CL16F, F11F, F13F, IARSF

Prefecture TAJ KED TOT ITO SHI OKA HIR OTH
% 56.4 8.5 1.7 12.9 5.9 6.4 3.8 4.3

PEDFA201 MONJIRO J11550

WKSFM0164 WORLD K'S MICHIFUKU

PEDFA215 MICHIKO J65635

SIRE SMOFF0154 SUMO CATTLE CO MICHIFUKU F154

IMUFR3258 TF TERUTANI 40/1 (IMP USA)

SMOFC0016 SUMO CATTLE CO TANI C016

IMUFR3256 TF HIKOHIME 34/3 (IMP USA)

IMJFAJ2351 HIRASHIGETAYASU J2351
HONGEN (IMP JAP)

WESFZ0278 WESTHOLME HIRASHIGETAYASU Z278

WESFX0106 WESTHOLME OHYURIHIME

DAM HPCFG0208 THE WRIGHT WAGYU HAYAFUKU G208

IMUFQTF148 ITOSHIGENAMI (IMP USA)

ACCF0010 THE WRIGHT WAGYU HAYAFUKU
C0010

CCCFW0002 BALD RIDGE HAYAFUKU W02



GL	BW	200	400	600	MCW	MILK	CWT	EMA	RUMP	RBY	MS	MF	WBI	SRI	FTI	F1I
-0.3	3.5	22	36	46	43	-2	36	2.6	0.4	0.2	0.9	0.22	\$243	\$235	\$191	\$162
59%	69%	70%	69%	70%	61%	57%	64%	53%	57%	48%	60%	54%	Sept 2020 WAGYU GROUP BREEDPLAN			

NOTES

OGWFQ047 is sired by SMOFF0154 and out of a cow from the Chisahime maternal line, who in turn has the sire C0010 with Itoshigenami as the grand sire on the maternal line. She is an incredible maternal cow weighing 630Kg who over the past years has flushed over 200 embryos.

This bull is free of all genetic conditions and has the ability to bring plenty of fertility into your Fullblood herd, as well as plenty of marbling to suit F1 through to Fullblood breeding programs.



Purchaser

Price

LOCATION Inglewood, QLD

EXPORT STATUS N/A

BULL

BULL

BULL

LOT 33

OLIVE GROVE WAGYU Q051 (AI) (ET)

VENDOR YOGI FARMS

REGO No OGWFQ051 GRADE FULLBLOOD

DOB 9/2/19 BLOOD 100%

COLOUR BLACK PROGENY 0

GeneProb B3F, CHSF, CL16F, F11F, F13F, IARSF

Prefecture %	TAJ	KED	TOT	ITO	SHI	OKA	HIR	OTH
	48.9	17.8	4.8	10.6	4.9	6.9	3.1	3

PEDFA201 MONJIRO J11550

WKSFM0164 WORLD K'S MICHIFUKU

PEDFA215 MICHIKO J655635

SIRE SMOFF0154 SUMO CATTLE CO MICHIFUKU F154

IMUFR3258 TF TERUTANI 40/1 (IMP USA)

SMOFC0016 SUMO CATTLE CO TANI C016

IMUFR3256 TF HIKOHIME 34/3 (IMP USA)

AACFB0545 WESTHOLME NAMİYOSHI 4

AACFF0758 WESTHOLME HIRAMICHI TSURU

WESFZ0084 WESTHOLME HIRA Z0084

DAM AACFK5241 WESTHOLME K5241

IMJFAJ2351 HIRASHIGETAYASU J2351
HONGEN (IMP JAP)

AACFB0280 WESTHOLME MORIFUJI

WESFY0222 WESTHOLME
SHIGESHIGEMUSUME Y0222

Purchaser

Price

LOCATION Inglewood, QLD

EXPORT STATUS N/A



GL	BW	200	400	600	MCW	MILK	CWt	EMA	RUMP	RBY	MS	MF	WBI	SRI	FTI	F1
1	2.1	17	32	40	40	4	40	2.3	-0.4	0.7	1.2	0.31	\$231	\$220	\$191	\$167
59%	70%	71%	70%	71%	60%	57%	65%	53%	57%	48%	60%	54%	Sept 2020 WAGYU GROUP BREEDPLAN			

NOTES

OGWFQ051 is a standout combination of genetics and ranked top 5% on SRI for his breed. He is a 20 month old son of SMOFF0154 and out of the Westholme cow AACFK5241. The dam of this bull, whilst being outstanding on maternal traits (milk and mature cow weight in the top 10%), was sired by Westholme Hiramichi Tsuru, a bull which has been used extensively in AA Co's breeding program.

This bull is suitable for both F1 and Fullblood programs, with plenty of marble, growth and is ready to work now. He is free of all genetic conditions.



BULL

LOT 34

MIKU Q11 (AI) (ET)

VENDOR THE MIKU WAGYU HERD PTY LTD

REGO No MAXFQ11 GRADE FULLBLOOD

DOB 13/3/19 BLOOD 100%

COLOUR BLACK PROGENY 0

GeneProb B3F, CHSC, CL16F, F11F, IARS50%

Prefecture %	TAJ	KED	TOT	ITO	SHI	OKA	HIR	OTH
	47.8	1.4	0.8	25.3	10.6	7.2	0.3	6

PEDFAJ1742 TERUNAGADOI 1742

IMJFAJ2810 KITATERUYASUDO J2810 HONGEN
(IMP JAP)

PEDFAJ601124 YOSHIMI 3 601124

SIRE BDWFO408 MACQUARIE WAGYU Y408

IMUFQ2599 TF YUKIHARUNAMI 4 (IMP USA)

TWAFU0561 TWA F U561

TWAFS0212 TWA DAIRISEKI (IMP USA)

PEDFA10632 SHIGESHIGENAMI J10632

IMUFQT148 ITOSHIGENAMI (IMP USA)

PEDFA661 FUKUYUKI

DAM SFWFD0127 SHADAI FARM HIKOHIME D127

IMUFQT147 ITOSHIGEFUJI (IMP USA)

SFWFA0259 SHADAI FARM HIKOHIME A0259

SFWFU0004 SHADAI FARM MEJIRO 004

Purchaser

Price

LOCATION VIC

EXPORT STATUS N/A



GL	BW	200	400	600	MCW	MILK	CWt	EMA	RUMP	RBY	MS	MF	WBI	SRI	FTI	F1
-1.6	3.1	17	28	31	29	-2	17	1.1	-2.7	0.7	1.8	0.25	\$231	\$231	\$192	\$174
59%	69%	71%	71%	72%	63%	65%	68%	60%	63%	54%	65%	59%	Sept 2020 WAGYU GROUP BREEDPLAN			

NOTES

MAXFQ11 is an excellent son of Macquarie's BDWFO408. Y408 has earned a reputation as one of the very best carcass sires in the industry. Y408 was proven through the Macquarie program and has solid breeding values. He introduces short gestation length, highly accurate milk, eye muscle area, retail beef yield, marble score and marble fineness EBVs. The dam side of MAXFQ11 is a very fertile embryo donor and offers both TF147 and TF148, as well as quality Hikohime genetics. MAXFQ11 is a quality animal and presents an opportunity to introduce shorter gestation length combined with solid growth and quality marbling genetics into any herd.



LOT 35

HAWKESBURY KITAGUNI JR Q001

VENDOR HAWKESBURY WAGYU S
REGO No HWKFQ0413 GRADE
DOB 18/9/19 BLOOD
COLOUR BLACK PROGENY

GeneProb B3F, CHSF, CL16FU, F11F, IA

Prefecture TAJ KED TOT ITO SHI OKA
% 47 3.3 3.6 22.5 10.5 4.1 1.2

LOT
WITHDRAWN
FROM SALE



GL	BW	200	400	600	MCW	MILK	CWt	EMA	RUMP	RBY	MS	MF	WBI	SRI	FTI	F1I
0.5	-0.6	1	3	-1	5	-5	18	2.1	1.3	-1	1.5	0.29	\$131	\$159	\$148	\$154
59%	67%	68%	67%	68%	59%	62%	64%	57%	57%	51%	59%	57%	Sept 2020 WAGYU GROUP BREEDPLAN			

NOTES

A rare opportunity to access a son of Kitaguni JR. This bloodline is renowned for excellent meat quality with average growth, which is reflected in his EBVs. His dam's pedigree features successful marbling sires Kanadagene 100 and 100% Tajima Terutani TF40. An ideal F1 prospect. Recessive free, inbreeding coefficient 5%.



SIRE WKSFP0001 WORLD K'S KITAGUNI JR

PEDFAJ2132 YUKIFUKU J2132

WKSFM2893 WORLD K'S NAKAYUKI J13943

PEDFANAKHANA3 NAKHANA 3 J1792470

WKSFP0100 WORLD K'S KANADAGENE 100

3NOFX0162 WICKIUP KANADAGENE X162

SUMFU2210 SUMO MICHIFUKU U2210

DAM 3NOFZ0464 WICKIUP AIZAKURA Z464

IMUFJTF40 TERUTANI J2494 TF40 (IMP JAP)

3NOFW2236 WICKIUP AIZAKURA W2236

IMUFR3391 TF AIZAKURA 26/4 (IMP USA)

Purchaser

Price

LOCATION Millmerran, QLD

EXPORT STATUS N/A

LOT 36

WITHDRAWN

VENDOR N/A

REGO No N/A

DOB N/A

COLOUR N/A

GRADE FULLBLOOD

BLOOD 100%

PROGENY N/A

GeneProb N/A

Prefecture TAJ KED TOT ITO SHI OKA HIR OTH
% 0 0 0 0 0 0 0% 0

WITHDRAWN
FROM SALE

GL	BW	200	400	600	MCW	MILK	CWt	EMA	RUMP	RBY	MS	MF	WBI	SRI	SRI	F1I
													Sept 2020 WAGYU GROUP BREEDPLAN			

NOTES

N/A

Purchaser

Price

LOCATION N/A

EXPORT STATUS N/A

BULL

BULL

BULL

LOT 37

POLL WAGYU YASUFUKU JR-L633PH Q815

(AI) (ET) (P)

VENDOR **POLL WAGYU PTY LTD**REGO No **PWYPPQ815** GRADE **PUREBRED**DOB **27/10/18** BLOOD **98.5%**COLOUR **BLACK** PROGENY **0**GeneProb **B3F, CHSF, CL16C, F11F, F13F, IARSF**

Prefecture %	TAJ	KED	TOT	ITO	SHI	OKA	HIR	OTH
	N/A	N/A	N/A	N/A	N/A	N/A	N/A	N/A

PEDFAJ472 YASUTANI DOI J472

PEDFAJ930 YASUFUKU J930

PEDFM004 CHIZURU 85545

SIRE **WKSFS0100 WORLD K'S YASUFUKU JR (FB5061)**

PEDFA201 MONJIRO J11550

PEDFQ5 KANEKO 5

PEDFAJ47492 KANEKO J47492

BRFCF0030 BAR R SHIGESHIGETANI 30T (FB8177)

BRCPG0052 BAR R 52Y (PB13914)

BRPC0016 BAR R 16T CC (PB9208)

DAM **PWYPM1633 POLL WAGYU PB 52Y-G1463 PP**

JKCFB28 ISLAND WAGYU JKCFB0028

JKCPG1463 ISLAND WAGYU JKCPG1463

JKCPT471 ISLAND WAGYU JKCP0471



GL	BW	200	400	600	MCW	MILK	CWt	EMA	RUMP	RBY	MS	MF	WBI	SRI	FTI	FII
-0.1	-3	-3	-1	-10	-6	-3	7	5	1.6	0.1	1.1	0.16	\$112	\$140	\$130	\$140
61%	68%	68%	68%	69%	60%	60%	64%	58%	59%	51%	61%	58%	Sept 2020 WAGYU GROUP BREEDPLAN			

NOTES

PWYPPQ815 is a two year old, heterozygous polled bull. He is the first ever polled son of Yasufuku Jr to be sold in the World. Yasufuku Jr is marbling second in Strathdale's system behind only the legendary MOYFD0507 and brings tremendous fineness and abundance of marbling. Q815 is grandsired by Bar R 52Y, who now has over 4,000 calves produced, and in excess of 1,500 carcasses in the Robbins Island Wagyu program. 52Y is a bull who brings the full package. High BMS, HSCW, REA, and exceptional temperament.

Q815 is a strong combination of marbling and growth genetics.



Purchaser

Price

LOCATION **Middlemount, QLD**EXPORT STATUS **N/A**

EMBRYO

LOT 38

EMBRYO LOT
VENDOR **AMBEROO**COLOUR **N/A** GRADE **FULLBLOOD**

GeneProb - SIRE

B3F, CHSF, CL16F, F11F, IARSFU

GeneProb - DAM

B3F, CHSC, CL1625%, F11F, F13F, IARSFU

Prefecture %	TAJ	KED	TOT	ITO	SHI	OKA	HIR	OTH
	63.9	0.4	0.6	16.1	7.5	4	3.3	4.3

PEDFA201 MONJIRO J11550

WKSFM0164 WORLD K'S MICHIFUKU

PEDFA215 MICHIKO J655635

SIRE **SMOFF0154**

IMUFR3258 TF TERUTANI 40/1 (IMP USA)

SMOFC0016 SUMO CATTLE CO TANI C016

IMUFR3256 TF HIKOHIME 34/3 (IMP USA)

IMUFQTF148 ITOSHIGENAMI (IMP USA)

ADBFA0139 MAYURA ITOSHIGENAMI JNR

ADBFX0001 MAYURA DAI NI KINNTOU 1

DAM **ADBF0084**

IMUFB7584 KIMIFUKU TF 726 (IMP USA)

ADBFLO272 MAYURA L0272

WGWFD8365 WAGYU GENETICS AIZAKURA D8365



image of dam unavailable at the time of publication

GL	BW	200	400	600	MCW	MILK	CWt	EMA	RUMP	RBY	MS	MF	WBI	SRI	SRI	FII
0	1.3	12	21	23	24	-2.5	31.5	3.35	0.95	-0.3	2.15	0.44	247	269.5	237	226.5

INBREEDING COEFFICIENT: **8%**

MP = mating predictor (Expected Average Progeny Value)

Sept 2020 WAGYU GROUP BREEDPLAN

5 EMBRYOS **BIDDING PER EMBRYO**

NOTES

The donor female is Mayura P0084, a daughter of Mayura Itoshigenami Jnr. and is out of Mayura L272. L272 is descended from the Aino/Aizakura family and noted for size and excellent milk production. Her maternal sire, Kimifuku produced large animals with above average carcass weights. Her great grand dam, Benlee Aziakura X158 is by Kanadagene 100 out of Sumo Ruki T908 by Haruki 2. The sire of these embryos is Sumo Michifuku F0154, one of the most highly regarded sires in the national herd.



Purchaser

Price

LOCATION **Peter Atkinson Vet Services QLD**EXPORT STATUS **Domestic only**

LOT 39

EMBYRO LOT

VENDOR BISHOP WAGYU, T/A PCP PARTNERSHIP
COLOUR N/A GRADE FULLBLOOD

GeneProb - SIRE
B3F, CHSF, CL16F, F11F, F13F, IARSF

GeneProb - DAM
B3F, CHSF, CL16F, F11F, F13F, IARSF

Prefecture TAJ KED TOT ITO SHI OKA HIR OTH
% 71.6 0.5 0.6 13.1 4.9 1.6 2.9 4.7



GL	BW	200	400	600	MCW	MILK	CWt	EMA	RUMP	RBY	MS	MF	WBI	SRI	SRI	FII
1.5	3.25	16	25	37	39	-2.5	32	3.85	0.6	0.2	1.6	0.335	253.5	261	201	179.5

INBREEDING COEFFICIENT: 13%

MP = mating predictor (Expected Average Progeny Value)

Sept 2020 WAGYU GROUP BREEDPLAN

SIRE LTCFQ122

4 EMBRYOS BIDDING PER EMBRYO



NOTES

Top selling sire at April 2020 Elite Wagyu Sale, Q122 is in the top 1% for all BreedObject \$Indexes! Free from all known genetic conditions including IARS. The best balanced bull in the breed today. Bishop Wagyu Kinntou Q27 is a perfect example of a DM100 daughter, of all registered DM100 cattle she is 2nd for the new Wagyu Breeder Index. She is also free of all known recessives including IARS. These embryos will produce exceptional Wagyu progeny with 2 indexes in the top 1% of the breed (Wagyu Breeder & Self replacing).

DAM PCPFQ0027

IMUFQTF148 ITOSHIGENAMI (IMP USA)
TWFCO118 TRIG FARM AIZAKURA C118
7GHFY7303 GEANCA AIZAKURA Y7303
WKSFM0164 WORLD K'S MICHIFUKU
WKSFC100 WORLD K'S KANADAGENE 100
WKSFL0976 WORLD K'S SUZUTANI (FB1617)

Purchaser

Price

LOCATION Holbrook Veterinary Centre, NSW

EXPORT STATUS N/A

LOT 40

EMBYRO LOT

VENDOR THE MIKU WAGYU HERD PTY LTD
COLOUR N/A GRADE FULLBLOOD

GeneProb - SIRE
B3F, CHSF, CL16F, F11C, IARS50%

GeneProb - DAM
B3F, CHSF, CL16F, F11F, IARS50%

Prefecture TAJ KED TOT ITO SHI OKA HIR OTH
% 54 1.1 0.9 21.8 8.9 5.3 1.6 6.5



image of sire unavailable at
the time of publication



image of dam unavailable at
the time of publication

GL	BW	200	400	600	MCW	MILK	CWt	EMA	RUMP	RBY	MS	MF	WBI	SRI	SRI	FII
-1.05	0.5	8.5	11	11	10.5	-4.5	17	2.7	-0.55	0.1	2.25	0.39	208	234	204	200

INBREEDING COEFFICIENT: 11%

MP = mating predictor (Expected Average Progeny Value)

Sept 2020 WAGYU GROUP BREEDPLAN

SIRE MAXFQ28

5 EMBRYOS BIDDING PER EMBRYO



NOTES

Miku Mojo Q28 is sired by CCOFG0113, a superior animal with proven ability to produce large framed, well-structured progeny coupled with exceptional marbling. Q28 offers high-value carcass traits for EMA, Carcass Weight, Marble Score and Marble Fineness. Mojo's dam (TBRFK0034) introduces a deep pedigree of exceptional marbling genetics out of the Trent Bridge herd confirming the depth of Mojo's marbling credentials. The donor of these embryos is MAXFQ13, a daughter of Macquarie's Y408 with a strong Hikohime dam line. She is a well-structured animal with a deep body and great fertility.

This combination holds real promise for excellent progeny of the highest quality.

DAM MAXFQ13

IMUFQTF148 ITOSHIGENAMI (IMP USA)
SFWD0127 SHADAI FARM HIKOHIME D127
SFWFA0259 SHADAI FARM HIKOHIME A0259

Purchaser

Price

LOCATION GRS, Victoria

EXPORT STATUS N/A

EMBYRO

EMBYRO

EMBRYO

LOT 41

EMBYRO LOT

VENDOR **SYNERGY WAGYU LLC**

COLOUR N/A GRADE FULLBLOOD

GeneProb - SIRE

B3F, CHSC, CL16F, F11F, F13F, IARS10%

GeneProb - DAM

B3FU, CHSFU, CL16FU, F115%, IARS66%

Prefecture %	TAJ	KED	TOT	ITO	SHI	OKA	HIR	OTH
	65.2	2.4	2.4	4.8	12.9	0.8	4.4	7

IMUFQTF148 ITOSHIGENAMI (IMP USA)

ADBFA0139 MAYURA ITOSHIGENAMI JNR

ADBFX0001 MAYURA DAI NI KINNTOU 1

SIRE **ADBFLO010**

ADBFZ0025 MAYURA ZULU

ADBFH0159 MAYURA H0159

WGWFD8371 WAGYU GENETICS AIZAKURA D8371

WKSFM0139 WORLD K'S HARUKI 2 (FB1614)

IMCFP0117 GENJIRO (IMP CAN)

WKSFM1616 WORLD K'S OKUTANI J1018

DAM **SYNFN66**

WKSFM0139 WORLD K'S HARUKI 2 (FB1614)

USAFB21534 SYNERGY HARU Y5 SUZU

PEDFB10262 RSC MS MICHISURU Y-5



GL	BW	200	400	600	MCW	MILK	CWt	EMA	RUMP	RBY	MS	MF	WBI	SRI	SRI	F1I
-0.15	2.5	17	29.5	41.5	34.5	0	43.5	5.45	0.25	0.8	1.25	0.155	251.5	250	211.5	187

INBREEDING COEFFICIENT: **5%**

MP = mating predictor (Expected Average Progeny Value)

Sept 2020 WAGYU GROUP BREEDPLAN

4 EMBRYOS **BIDDING PER EMBRYO**

NOTES

The donor here is the 2nd highest SRI Genjiro daughter in the breed and from the Suzutani maternal line. Synergy Genj Suzu 66E is genomic tested with multiple top 5% traits. She is line bred to Monjiro through her sire stack of Genjiro x Haruki 2 x Michifuku x Suzutani. This donor has been mated to Mayura L0010, the 2017 Elite Sale high selling bull and high genomic sire. Donor Synergy 66E is tested F11 carrier in USA. These embryos will elevate any breeding program to the next level!



Purchaser

Price

LOCATION **Keystone Embryo Transfer, Greencastle, PA, USA**EXPORT STATUS **Australia, EU, Canada, South Africa**

EMBRYO

LOT 42

EMBYRO LOT

VENDOR **AMBEROO**

COLOUR N/A GRADE FULLBLOOD

GeneProb - SIRE

B3F, CHSF, CL16F, F11F, F13F, IARFSU

GeneProb - DAM

B3FU, CHSFU, CL16FU, F11FU, IARFSU

Prefecture %	TAJ	KED	TOT	ITO	SHI	OKA	HIR	OTH
	58.6	1.2	1.1	18	10.7	2.5	2.8	5.2

IMJFAJ2810 KITATERUYASUDOI J2810 HONGEN (IMP JAP)

BDWFO408 MACQUARIE WAGYU Y408

TWAFU0561 TWA F U561

SIRE **BDWFM0477**

IMUFR3258 TF TERUTANI 40/1 (IMP USA)

CCOFE0417 COATES TANI E417

SUMFW1327 SUMO NAMI W1327

WKSFM0164 WORLD K'S MICHIFUKU

SMOFO154 SUMO CATTLE CO MICHIFUKU F154

SMOFC0016 SUMO CATTLE CO TANI C016

DAM **SMOFM0052**

IMUFQTF148 ITOSHIGENAMI (IMP USA)

CCOFO0218 COATES NAMI D218

SUMFW0061 SUMO RUKI W0061



image of sire unavailable at the time of publication



image of dam unavailable at the time of publication

GL	BW	200	400	600	MCW	MILK	CWt	EMA	RUMP	RBY	MS	MF	WBI	SRI	SRI	F1I
-0.7	2.65	16	28.5	36.5	33	-3	33	1.6	-1.9	0.3	1.85	0.29	246.5	251	210	189

INBREEDING COEFFICIENT: **9%**

MP = mating predictor (Expected Average Progeny Value)

Sept 2020 WAGYU GROUP BREEDPLAN

4 EMBRYOS **BIDDING PER EMBRYO**

NOTES

These embryos combine the elite genetics of Macquarie M477 and Sumo M52. M477 is an outstanding son of the famous Y408. Sumo M52 boasts the genetics of Michifuku, Terutani 40/1, Haruki 2, Hikohime 34/3 & Itoshigenami 148.

The embryos should test free of all genetic traits.



Purchaser

Price

LOCATION **Allora Qld**EXPORT STATUS **Domestic only**

LOT 43

EMBYRO LOT

VENDOR **GLEN LEA BLOODSTOCK**
COLOUR N/A GRADE FULLBLOOD

GeneProb - SIRE
B3F, CHSC, CL16F, F11F, F13F, IARS10%

GeneProb - DAM
B3F, CHSF, CL16F, F11F, F13F, IARSC

Prefecture TAJ KED TOT ITO SHI OKA HIR OTH
% 61.7 4.5 1 14.5 4.7 4.4 2.9 6.3



image of dam unavailable at
the time of publication

GL	BW	200	400	600	MCW	MILK	CWt	EMA	RUMP	RBY	MS	MF	WBI	SRI	SRI	FII
0	2.15	12.5	19.5	24	27	-4.5	28.5	5.75	0.4	0.55	1.65	0.28	229.5	242	195.5	182

INBREEDING COEFFICIENT: 7%

MP = mating predictor (Expected Average Progeny Value)

Sept 2020 WAGYU GROUP BREEDPLAN

SIRE ADBFL0010

4 EMBRYOS BIDDING PER EMBRYO



NOTES

Embryos by Mayura L10, from a medium-framed Macquarie cow. L10 needs little introduction as the record breaking son of Itoshigenami Jnr. The dam herself has an interesting pedigree that has a duplication of Michifuku, while also benefiting from doses of Itozurudoi, Terutani 40/1 and Takazakura. This mating boasts a full-house of Elite, top 5% mid-parent BreedObject \$Indexes, driven primarily by top 5% MS and EMA mid-parent figures. Solid numbers are also expected for CWT and MF which paints a great picture of the genetic potential of this pairing.

DAM BDWFJ0308

WKSFM0164 WORLD K'S MICHIFUKU
BDWFE2389 MACQUARIE WAGYU E2389
BDWFZ0591 MACQUARIE WAGYU F Z591

Purchaser Price LOCATION ET Services of SA, Willunga, SA EXPORT STATUS USA, South Africa, Canada and others

LOT 44

EMBYRO LOT

VENDOR **THE MIKU WAGYU HERD PTY LTD**
COLOUR N/A GRADE FULLBLOOD

GeneProb - SIRE
B3F, CHSF, CL16F, F11C, IARS50%

GeneProb - DAM
B3F, CHSF, CL16F, F11F, F13F, IARSC

Prefecture TAJ KED TOT ITO SHI OKA HIR OTH
% 59.9 1 0.8 18.8 8.2 2.3 1.8 7.2



image of sire unavailable at
the time of publication



image of dam unavailable at
the time of publication

GL	BW	200	400	600	MCW	MILK	CWt	EMA	RUMP	RBY	MS	MF	WBI	SRI	SRI	FII
-0.2	-0.1	3	7	3	3	-4.5	13.5	5.15	-1.15	0.65	2.45	0.425	205.5	237	211	211.5

INBREEDING COEFFICIENT: 11%

MP = mating predictor (Expected Average Progeny Value)

Sept 2020 WAGYU GROUP BREEDPLAN

SIRE MAXFQ28

5 EMBRYOS BIDDING PER EMBRYO



NOTES

Miku Mojo Q28 is sired by CCOFG0113, a superior animal with proven ability to produce large framed, well-structured progeny coupled with exceptional marbling. Q28 offers high-value carcass traits for EMA, Carcass Weight, Marble Score and Marble Fineness. Mojo's dam (TBRFK0034) introduces a deep pedigree of exceptional marbling genetics out of the Trent Bridge herd confirming the depth of Mojo's marbling credentials. The donor of these embryos is MAXFP0359, a daughter of Macquarie's Y408 with a strong Hikohime dam line. She has excellent fertility and adds further depth to the marbling foundation of this mating. This lot offers bidders with an opportunity to secure exceptional marbling and eye muscle area traits.

DAM MAXFP0359

IMUFQTF148 ITOSHIGENAMI (IMP USA)
PSKFD0033 SUNNYSIDE F D33
LSRFU0401 DOOR KEY F U401

Purchaser Price LOCATION GRS, Victoria EXPORT STATUS Unknown

EMBYRO

EMBYRO

EMBRYO

LOT 45

EMBYRO LOT

VENDOR **AMBEROO**
COLOUR N/A GRADE FULLBLOOD

GeneProb - SIRE
B3F, CHSF, CL16F, F11F, IARSFU

GeneProb - DAM
B3FU, CHSFU, CL16FU, F1120%, IARS36%

Prefecture %	TAJ	KED	TOT	ITO	SHI	OKA	HIR	OTH
	50.3	13.2	1	13.6	7.3	8.2	3.2	3.3

PEDFA201 MONJIRO J11550

WKSFM0164 WORLD K'S MICHIFUKU

PEDFA215 MICHICO J655635

SIRE SMOFF0154

IMUFR3258 TF TERUTANI 40/1 (IMP USA)

SMOFC0016 SUMO CATTLE CO TANI C016

IMUFR3256 TF HIKOHIME 34/3 (IMP USA)

PEDFAJ287 DAI 20 HIRASHIGE J287

IMJFAJ2351 HIRASHIGETAYASU J2351 HONGEN (IMP JAP)

PEDFAJ187250 DAI 5 YURUHIME J187250

DAM SMOFE0137

IMUFQTF148 ITOSHIGENAMI (IMP USA)

SUMFW1327 SUMO NAMI W1327

SUMFT0913 SUMO RUKI T0913



image of dam unavailable at the time of publication

GL	BW	200	400	600	MCW	MILK	CWt	EMA	RUMP	RBY	MS	MF	WBI	SRI	SRI	F1I
1.25	2.25	16	27.5	39	43	-1.5	40	2.95	1.05	0.1	1.45	0.345	249.5	251.5	205.5	184

INBREEDING COEFFICIENT: 3%

MP = mating predictor (Expected Average Progeny Value)

Sept 2020 WAGYU GROUP BREEDPLAN

5 EMBRYOS **BIDDING PER EMBRYO**

NOTES

By Sumo Michifuku F154 and from Sumo Yasu E137 these embryos will enhance the growth genetics of your herd. E137 is by Hirashigetayasu with Itoshigenami 148 & Haruki 2 in her dam line.



Purchaser

Price

LOCATION Allora QLD

EXPORT STATUS Domestic only

EMBRYO

LOT 46

EMBYRO LOT

VENDOR **SYNERGY WAGYU L L C**
COLOUR N/A GRADE FULLBLOOD

GeneProb - SIRE
B3F, CHSF, CL16F, F11F, IARSFU

GeneProb - DAM
B3FU, CHSFU, CL16FU, F115%, IARS66%

Prefecture %	TAJ	KED	TOT	ITO	SHI	OKA	HIR	OTH
	64	1.5	1.7	10.2	10.5	2.2	4.9	4.9

PEDFA201 MONJIRO J11550

WKSFM0164 WORLD K'S MICHIFUKU

PEDFA215 MICHICO J655635

SIRE SMOFF0154

IMUFR3258 TF TERUTANI 40/1 (IMP USA)

SMOFC0016 SUMO CATTLE CO TANI C016

IMUFR3256 TF HIKOHIME 34/3 (IMP USA)

WKSFM0139 WORLD K'S HARUKI 2 (FB1614)

IMCFPO117 GENJIRO (IMP CAN)

WKSFM1616 WORLD K'S OKUTANI J1018

DAM SYNFN66

WKSFM0139 WORLD K'S HARUKI 2 (FB1614)

USAFB21534 SYNERGY HARU Y5 SUZU

PEDFB10262 RSC MS MICHISURU Y-5



GL	BW	200	400	600	MCW	MILK	CWt	EMA	RUMP	RBY	MS	MF	WBI	SRI	SRI	F1I
-0.75	2.15	17.5	32	46	39.5	-0.5	45	2.9	1.7	-0.2	1.1	0.27	254	255.5	217	192

INBREEDING COEFFICIENT: 9%

MP = mating predictor (Expected Average Progeny Value)

Sept 2020 WAGYU GROUP BREEDPLAN

4 EMBRYOS **BIDDING PER EMBRYO**

NOTES

This embryo lot is from a rare Genjiro donor from the Suzutani maternal line, combining breed legends Okutani and Suzutani. Her elite growth genomics makes her the 2nd highest SRI Genjiro female in the breed. Her mating to Sumo Cattle Co Michifuku F154 continues her line breeding to the legendary sire Monjiro with a sire stack of Sumo F154 x Genjiro x Haruki 2 x Michifuku x Suzutani! Parent average EBVs estimate progeny to have excellent SRI, FTI and WBI. Donor Synergy 66E is tested F11 carrier in USA.



Purchaser

Price

LOCATION Keystone Embryo Transfer, Greencastle, PA, USA

EXPORT STATUS Australia, EU, Canada, South Africa

LOT 47

EMBYRO LOT

VENDOR SYNERGY WAGYU LLC

COLOUR N/A GRADE FULLBLOOD

GeneProb - SIRE

B3F, CHSF, CL16F, F11F, IARSFU

GeneProb - DAM

B3F, CHSF, CL16FU, F11F, F13F, IARS22%

Prefecture	TAJ	KED	TOT	ITO	SHI	OKA	HIR	OTH
%	64.2	3.4	0.6	16.2	5.2	2.2	3.1	5

PEDFA201 MONJIRO J11550

WKSFM0164 WORLD K'S MICHIFUKU

PEDFA215 MICHIKO J655635

SIRE SMOFF0154

IMUFR3258 TF TERUTANI 40/1 (IMP USA)

SMOFC0016 SUMO CATTLE CO TANI C016

IMUFR3256 TF HIKOHIME 34/3 (IMP USA)

PEDFA10632 SHIGESHIGENAMI J10632

IMUFQTF148 ITOSHIGENAMI (IMP USA)

PEDFA661 FUKUYUKI

DAM USAFB13864

IMUFLT151 ITOZURUDOI TF151 (IMP USA)

KJDFX0002 LAKE WAGYU F X002

CAMFU0302 CAMPANELLA MICH TEKA ITO



GL	BW	200	400	600	MCW	MILK	CWt	EMA	RUMP	RBY	MS	MF	WBI	SRI	SRI	F1I
0	0.75	9	14.5	18	19.5	-3.5	23.5	2.05	1.65	-0.75	1.8	0.425	205.5	228.5	196.5	190.5

INBREEDING COEFFICIENT: 7%

MP = mating predictor (Expected Average Progeny Value)

Sept 2020 WAGYU GROUP BREEDPLAN

4 EMBRYOS BIDDING PER EMBRYO



NOTES

The donor dam of these embryos is Ms Sigenami, a rare F11 free TF 148 x TF 151 daughter from the Hikokura maternal line. She is genomic tested with an elite top 5% MS EBV. Mated to Sumo Cattle Co Michifuku F154, the highest SRI tested recessive free proven sire in the breed. Parent average EBVs of these embryos are an incredible top 5% for MS, top 1% for MF. Don't miss this recessive free sire stack of Sumo F154 x TF 148 x TF 151 x Michifuku x Itohana 2 x Hikokuras.

Purchaser

Price

LOCATION Keystone Embryo Transfer, Greencastle, PA, USA

EXPORT STATUS Australia, EU, Canada, South Africa

LOT 48

EMBYRO LOT

VENDOR THE MIKU WAGYU HERD PTY LTD

COLOUR N/A GRADE FULLBLOOD

GeneProb - SIRE

B3F, CHSC, CL16F, F11C, IARSFU

GeneProb - DAM

B3F, CHSF, CL16F, F11F, IARS50%

Prefecture	TAJ	KED	TOT	ITO	SHI	OKA	HIR	OTH
%	56	1	0.6	20.9	8.5	5.8	0.8	6.4

IMUFQTF148 ITOSHIGENAMI (IMP USA)

ADBFA0139 MAYURA ITOSHIGENAMI JNR

ADBFX0001 MAYURA DAI NI KINNTOU 1

SIRE MAXFQ22

BDWFY0408 MACQUARIE WAGYU Y408

BDWFD2041 MACQUARIE WAGYU F D2041

BDWFA0214 MACQUARIE WAGYU F A214

IMJFAJ2810 KITATERUYASUDOI J2810 HONGEN (IMP JAP)

BDWFY0408 MACQUARIE WAGYU Y408

TWAUF0561 TWA F U561

DAM MAXFQ13

IMUFQTF148 ITOSHIGENAMI (IMP USA)

SFWFD0127 SHADAI FARM HIKOHIME D127

SFWFA0259 SHADAI FARM HIKOHIME A0259



image of sire unavailable at the time of publication



image of dam unavailable at the time of publication

GL	BW	200	400	600	MCW	MILK	CWt	EMA	RUMP	RBY	MS	MF	WBI	SRI	SRI	F1I
-1.1	0.45	7.5	10	4	6	-2	8	1.6	-0.8	-0.1	2.35	0.415	181.5	207	194	194.5

INBREEDING COEFFICIENT: 15%

MP = mating predictor (Expected Average Progeny Value)

Sept 2020 WAGYU GROUP BREEDPLAN

5 EMBRYOS BIDDING PER EMBRYO



NOTES

Miku Magic-Mike Q22 has quality written all over his pedigree. He provides elite marbling and carcass genetics offered by Mayura's Itoshigenami Jnr and a superior dam line incorporating exceptional animals from both Macquarie and Blackmore leading back to Suzutani herself. The combination of his EMA, Marble Score and Marble Fineness traits are right at the top of the sires available today. The donor of these embryos is MAXFQ13, a daughter of Macquarie's Y408 with a strong Hikohime dam line. She is a well-structured animal with a deep body and great fertility. This combination holds real promise for excellent progeny with exceptional marbling.

Purchaser

Price

LOCATION GRS, Victoria

EXPORT STATUS N/A

EMBYRO

EMBYRO

EMBRYO

LOT 49

EMBYRO LOT

VENDOR **MACQUARIE WAGYU**
COLOUR N/A GRADE FULLBLOOD

GeneProb - SIRE
B3F, CHSF, CL16F, F11F, F13F, IARS99%

GeneProb - DAM
B3F, CHSF, CL16F, F11F, F13F, IARSF

Prefecture %	TAJ	KED	TOT	ITO	SHI	OKA	HIR	OTH
	57.5	1.8	1.3	17.5	13	1.4	2.4	5

IMJFAJ2810 KITATERUYASUDO J2810
HONGEN (IMP JAP)

BDWFO408 MACQUARIE WAGYU Y408

TWAFU0561 TWA F U561

SIRE BDWFM0546

WKSFM0164 WORLD K'S MICHIFUKU

BDWFC1589 MACQUARIE WAGYU C1589

BDWFX0358 MACQUARIE WAGYU F X358

IMUFQTF148 ITOSHIGENAMI (IMP USA)

SUMFX0081 SUMO ITOSHIGENAMI X0081

SUMFT0250 SUMO FUKU T250

DAM SMOFE0263

WKSFM0139 WORLD K'S HARUKI 2 (FB1614)

SUMFW0069 SUMO RUKI W0069

SUMFT0808 SUMO YASU T808

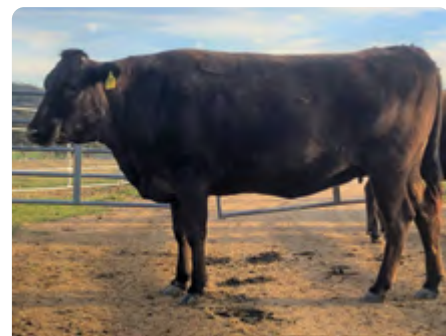

GL	BW	200	400	600	MCW	MILK	CWt	EMA	RUMP	RBY	MS	MF	WBI	SRI	SRI	F1I
-0.45	1.75	12.5	23	28.5	27	3	31.5	2.25	-0.85	0.05	1.85	0.305	218	223	208.5	193.5

INBREEDING COEFFICIENT: 8%

Sept 2020 WAGYU GROUP BREEDPLAN

4 EMBRYOS **BIDDING PER EMBRYO**

NOTES

Here is a combination featuring some of the leading marbling genetics in the Macquarie Wagyu herd. The sire BDWFM0546 weighs over 810 kg and is a full brother to Macquarie Prelude but with superior genomic EBVs. Straws from M0546 sold in the 2019 Wagyu Elite Sale for over \$6,500 per straw. The dam SMOFE0263 is a medium to large frame cow who averages AUSMB 8.4 and 484 kg from five carcasses produced. She is tested free from all genetic disorders. The mating predictor for these embryos has EBVs of top 5% for all BreedObject \$indexes and marble score. They are also very good for growth and milk EBVs.



Purchaser

Price

LOCATION Ced Wise AB QLD

EXPORT STATUS South Africa, USA

EMBRYO

LOT 50

EMBYRO LOT

VENDOR **BISHOP WAGYU, T/A PCP PARTNERSHIP**
COLOUR N/A GRADE FULLBLOOD

GeneProb - SIRE
B3F, CHSF, CL16F, F11F, F13F, IARS7%

GeneProb - DAM
B3F, CHSF, CL16F, F11C, F13F, IARSF

Prefecture %	TAJ	KED	TOT	ITO	SHI	OKA	HIR	OTH
	62.3	1.8	0.4	17.9	4.8	3.1	2.4	7.3

IMUFQTF148 ITOSHIGENAMI (IMP USA)

ADBFA0139 MAYURA ITOSHIGENAMI JNR

ADBFX0001 MAYURA DAI NI KINNTOU 1

SIRE ADBFP0879

ADBZ0025 MAYURA ZULU

ADBF0023 MAYURA G0023

WGWFD8390 WAGYU GENETICS HIKOHIME
D8390

PEDFA10632 SHIGESHIGENAMI J10632

IMUFQTF148 ITOSHIGENAMI (IMP USA)

PEDFA661 FUKUYUKI

DAM PCPFQ0021

WKSFM0164 WORLD K'S MICHIFUKU

KKWFW0733 KURO KIN DAI 2 KINNTOU 2

IMUFR3247 TF DAI 2 KINNTOU 35/1 (IMP USA)



GL	BW	200	400	600	MCW	MILK	CWt	EMA	RUMP	RBY	MS	MF	WBI	SRI	SRI	F1I
0.85	0.95	6.5	10	9.5	18	-5	19	4.2	-0.25	0.2	1.9	0.29	194.5	215.5	174.5	171.5

INBREEDING COEFFICIENT: 15%

MP = mating predictor (Expected Average Progeny Value)

Sept 2020 WAGYU GROUP BREEDPLAN

4 EMBRYOS **BIDDING PER EMBRYO**

NOTES

Mayura Pioneer, top selling sire at this year's Mayura sale, has been tested free from all known genetic conditions. He is in the top 1% for marble score. Quality Genetics International have started a progeny test program with four co-operator herds, which we are part of to prove the genetics work. Joining Pioneer to Bishop Wagyu Kinntou Q21 (Free from IARS) maintains the extreme level of marble score (top 5% predicted), along with balanced maternal traits. SRI and F1I are also both predicted to be in the top 5%.



Purchaser

Price

LOCATION Holbrook Veterinary Centre, NSW

EXPORT STATUS N/A

LOT 51

EMBYRO LOT

VENDOR **MACQUARIE WAGYU**
COLOUR N/A GRADE FULLBLOOD

GeneProb - SIRE
B3F, CHSF, CL16F, F11F, F13F, IARSFU
GeneProb - DAM
B3F, CHSF, CL16F, F11F, F13F, IARSFU

Prefecture TAJ KED TOT ITO SHI OKA
% 67.1 1.2 0.6 13 8.5 2.2 3.9 3.6

LOT
WITHDRAWN
FROM SALE

GL	BW	200	400	600	MCW	MILK	CWt	EMA	RUMP	RBY	MS	MF	WBI	SRI	SRI	F1I
-1.65	0.65	8.5	15.5	16.5	16.5	-2	16	4.3	0.8	0.15	1.7	0.355	205	222	189.5	182

INBREEDING COEFFICIENT: 11%

MP = mating predictor (Expected Average Progeny Value)

Sept 2020 WAGYU GROUP BREEDPLAN

IMJFAJ2810 KITATERUYASUDO J2810
HONGEN (IMP JAP)

BDWFO408 MACQUARIE WAGYU Y408

TWAFU0561 TWA F U561

SIRE **BDWFM0491**

WKSFM0164 WORLD K'S MICHIFUKU

BDWFC1589 MACQUARIE WAGYU C1589

BDWFX0358 MACQUARIE WAGYU F X358

PEDFA201 MONJIRO J11550

WKSFM0164 WORLD K'S MICHIFUKU

PEDFA215 MICHICO J655635

DAM **BDWFE2353**

IMUFQTF148 ITOSHIGENAMI (IMP USA)

BDWFZ0657 MACQUARIE WAGYU F Z657

BDWFW0111 MACQUARIE WAGYU F W111

4 EMBRYOS BIDDING PER EMBRYO



NOTES

Here is an embryo combination featuring some of the leading marbling genetics in the Macquarie Wagyu herd. The sire BDWFM0491 weighs over 834 kg and is a full brother to Macquarie Wagyu Prelude but with superior genomic EBVs. The dam BDWFE2353 is a medium to large frame cow by Michifuku and averages AUSMB 9.2 and 428 kg from five carcasses produced. The mating predictor for these embryos has EBVs of top 5% for multiple BreedObject \$indexes and carcass traits. Both sire and dam are either free or free untested from all genetic disorders.

Purchaser

Price

LOCATION Ced Wise AB QLD

EXPORT STATUS South Africa, USA

LOT 52

EMBYRO LOT

VENDOR **AMBEROO**
COLOUR N/A GRADE FULLBLOOD

GeneProb - SIRE
B3F, CHSF, CL16F, F11F, IARSFU
GeneProb - DAM
B3FU, CHS2%, CL16FU, F115%, IARS33%

Prefecture TAJ KED TOT ITO SHI OKA HIR OTH
% 52.2 1.7 1.9 17.4 14.6 4.1 5.5 2.7



image of dam unavailable at
the time of publication

GL	BW	200	400	600	MCW	MILK	CWt	EMA	RUMP	RBY	MS	MF	WBI	SRI	SRI	F1I
-0.7	2.15	18	32	50	47	0.5	51	2	1.65	-0.35	0.95	0.26	246.5	242.5	208	181

INBREEDING COEFFICIENT: 10%

MP = mating predictor (Expected Average Progeny Value)

Sept 2020 WAGYU GROUP BREEDPLAN

PEDFA201 MONJIRO J11550

WKSFM0164 WORLD K'S MICHIFUKU

PEDFA215 MICHICO J655635

SIRE **SMOFF0154**

IMUFR3258 TF TERUTANI 40/1 (IMP USA)

SMOFC0016 SUMO CATTLE CO TANI C016

IMUFR3256 TF HIKOHIME 34/3 (IMP USA)

PEDFA201 MONJIRO J11550

WKSFM0139 WORLD K'S HARUKI 2 (FB1614)

PEDFA206 SAKURA 2 J741638

DAM **SMOFC0207**

IMUFR3258 TF TERUTANI 40/1 (IMP USA)

SUMFW0961 SUMO TANI W0961

IMUFR3231 TF HIKOHIME 32/1 (IMP USA)

5 EMBRYOS BIDDING PER EMBRYO



NOTES

An embryo package sired by Sumo Michifuku F154 and from a daughter of Haruki 2 Sumo Ruki C207. This great cow keeps on producing high growth figures. She herself has her carcass weight EBV in the top 1%; 200-day, 400-day, 600-day and mature cow weights in the top 5% and her milk EBV in the top 10%.

Purchaser

Price

LOCATION Allora QLD

EXPORT STATUS Domestic only

EMBYRO

EMBYRO

SEMEN

LOT 53

MAYURA PRODIGY (AI) (ET)

VENDOR **AMBER00**
 REGO No ADBFP0916 GRADE FULLBLOOD
 DOB 28/8/18 BLOOD 100%
 COLOUR BLACK PROGENY 0

GeneProb **B3F, CHSF, CL16FU, F11C, F13F, IARS37%**

Prefecture TAJ **KED** TOT **ITO** SHI **OKA** HIR **OTH**
 % 61.8 **3.3** 0.3 **17.8** 4.7 **4.3** 1.7 **6.1**



image unavailable at the time of publication

PEDFA10632 SHIGESHIGENAMI J10632
 IMUFQT148 ITOSHIGENAMI (IMP USA)
 PEDFA661 FUKUYUKI
SIRE ADBFA0139 MAYURA ITOSHIGENAMI JNR
 WKSFP0100 WORLD K'S SANJIROU
 ADBFX0001 MAYURA DAI NI KINNTOU 1
 ADBFW0028 MAYURA DAI 2 KINNTOU 7/2
 IMUFLT151 ITOZURUDOI TF151 (IMP USA)
 ADBFZ0025 MAYURA ZULU
 ADBFX0061 MAYURA DAI 2 TERUHANA 10/1
DAM ADBFG0023 MAYURA G0023
 IMUFQT148 ITOSHIGENAMI (IMP USA)
 WGWFD8390 WAGYU GENETICS HIKOHIME D8390
 BENFZ0444 BENLEE HIKOHIME Z0444

GL	BW	200	400	600	MCW	MILK	CWt	EMA	RUMP	RBY	MS	MF	WBI	SRI	FTI	FII
-0.2	0.5	8	13	8	13	-6	20	7.5	1.8	0.4	2.7	0.41	\$256	\$295	\$260	\$257
63%	71%	71%	70%	72%	62%	62%	68%	64%	65%	56%	67%	63%	Sept 2020 WAGYU GROUP BREEDPLAN			

NOTES

10 SEMEN STRAWS BIDDING PER STRAW

For limited domestic release, 10 straws from Mayura Prodigy P916. Sired by Mayura Itoshigenami Jnr, a leading carcass and marbling sire. His dam Mayura G0023 has produced four carcasses with an average Aus-Meat MS of 9.25.

Prodigy was the top marbling bull at the Mayura Sale. He is top 1% for MS, EMA and all BreedObject \$indexes and top 5% for MF.

These straws have a morphology evaluation of 93% normal.



Purchaser

Price

LOCATION Peter Atkinson Vet Services QLD

EXPORT STATUS Domestic only

SEMEN

LOT 54

OLIVE GROVE WAGYU Q038 (AI) (ET)

VENDOR **YOGI FARMS**
 REGO No OGWFQ038 GRADE FULLBLOOD
 DOB 31/1/19 BLOOD 100%
 COLOUR BLACK PROGENY 0

GeneProb **B3F, CHSF, CL16F, F11F, F13F, IARSF**

Prefecture TAJ **KED** TOT **ITO** SHI **OKA** HIR **OTH**
 % 48.9 **17.8** 4.8 **10.6** 4.9 **6.9** 3.1 **3**

PEDFA201 MONJIRO J11550
 WKSFM0164 WORLD K'S MICHIFUKU
 PEDFA215 MICHIKO J655635
SIRE SMOFF0154 SUMO CATTLE CO MICHIFUKU F154
 IMUFR3258 TF TERUTANI 40/1 (IMP USA)
 SMOFC0016 SUMO CATTLE CO TANI C016
 IMUFR3256 TF HIKOHIME 34/3 (IMP USA)
 AACFB0545 WESTHOLME NAMIYOSHI 4
 AACFF0758 WESTHOLME HIRAMICHI TSURU
 WESFZ0084 WESTHOLME HIRA Z0084
DAM AACFK5241 WESTHOLME K5241
 IMJFAJ2351 HIRASHIGETAYASU J2351
 HONGEN (IMP JAP)
 AACFB0280 WESTHOLME MORIFUJI
 WESFY0222 WESTHOLME
 SHIGESHIGEMUSUME Y0222



GL	BW	200	400	600	MCW	MILK	CWt	EMA	RUMP	RBY	MS	MF	WBI	SRI	FTI	FII
0.1	3.2	23	38	55	55	1	55	2.4	1.1	0.2	1.5	0.39	\$310	\$306	\$246	\$215
60%	70%	71%	71%	71%	60%	58%	65%	53%	57%	48%	60%	54%	Sept 2020 WAGYU GROUP BREEDPLAN			

NOTES

10 SEMEN STRAWS BIDDING PER STRAW

OGWFQ038 is sired by proven sire SMOFF0154 and out of a cow from the Westholme breeding program. Bred from a strong maternal line she is also sired by the Westholme Hiramichi Tsuru, a prominent sire in the Westholme breeding program who is a strong all round bull. Q038 is free of all genetic conditions and is in the top 1% of the breed for all BreedObject \$indexes. He is ranked in the top 10 of all bulls for SRI Index. He has the ability to bring size and marble into your Fullblood herd and any breeding program.



Purchaser

Price

LOCATION Peter Atkinson Vet Services QLD

EXPORT STATUS N/A

LOT 55

MACQUARIE WAGYU Q0291 (AI)

VENDOR MACQUARIE WAGYU

REGO No BDWFQ0291 GRADE FULLBLOOD

DOB 10/6/19 BLOOD 100%

COLOUR BLACK PROGENY 0

GeneProb B3F, CHSF, CL16F, F11F, F13F, IARSF

Prefecture	TAJ	KED	TOT	ITO	SHI	OKA	HIR	OTH
%	53.4	1.5	1.2	20.8	11.9	3	3.1	5

IMUFQTF148 ITOSHIGENAMI (IMP USA)

SMOFC0158 SUMO CATTLE CO ITOSHIGENAMI C0158

SUMFU2208 SUMO MICHIFUKU U2208

SIRE CCOFG0113 COATES ITOSHIGENAMI G113

IMUFR3258 TF TERUTANI 40/1 (IMP USA)

CCOFC0446 COATES TANI C446

IMUFS3937 TF HIKOHIME 34/6 (IMP USA)

IMJFAJ2810 KITATERUYASUDOJI J2810 HONGEN (IMP JAP)

BDWFY0408 MACQUARIE WAGYU Y408

TWAUF0561 TWA F U561

DAM BDWFM0489 MACQUARIE WAGYU M0489

WKSFM0164 WORLD K'S MICHIFUKU

BDWFC1589 MACQUARIE WAGYU C1589

BDWFX0358 MACQUARIE WAGYU F X358



GL	BW	200	400	600	MCW	MILK	CWT	EMA	RUMP	RBY	MS	MF	WBI	SRI	FTI	F1I
-0.3	2.4	14	28	32	39	-2	39	2.5	-0.3	-0.3	2.8	0.56	\$299	\$323	\$296	\$279
59%	64%	67%	67%	68%	56%	53%	64%	55%	58%	46%	61%	51%	Sept 2020 WAGYU GROUP BREEDPLAN			

NOTES

10 SEMEN STRAWS BIDDING PER STRAW

This young sire is breeding royalty. He carries the rare combination of proven marbling and growth traits from the leading sires in the Macquarie Wagyu herd. His sire CCOFG0113 has produced over 130 carcasses of which over 50% have graded AUSMB 9 and 9+. His mother is BDWFM0489 - a Y408/Michifuku cow who is a full sister to Macquarie Prelude. His EBVs rank him in the top 1% for Marble Score and all BreedObject \$indexes. He is also well above average for growth and carcass weight EBVs. He weighed 448 kg at 13 months of age and is tested free from all genetic conditions.



Purchaser

Price

LOCATION Rocky Repro Alton Downs QLD

EXPORT STATUS South Africa, USA

LOT 56

MAYURA PRECISION (ET)

VENDOR HEWITT PASTORAL ENTERPRISES

REGO No ADBFP1906 GRADE FULLBLOOD

DOB 17/10/18 BLOOD 100%

COLOUR BLACK PROGENY 0

GeneProb B3F, CHSF, CL16FU, F11C, F13F, IARSFU

Prefecture	TAJ	KED	TOT	ITO	SHI	OKA	HIR	OTH
%	65.9	0.6	0.6	13.8	6.5	6.2	2.3	4.1

PEDFA10632 SHIGESHIGENAMI J10632

IMUFQTF148 ITOSHIGENAMI (IMP USA)

PEDFA661 FUKUYUKI

SIRE ADBFA0139 MAYURA ITOSHIGENAMI JNR

WKSFP0100 WORLD K'S SANJIROU

ADBFX0001 MAYURA DAI NI KINNTOU 1

ADBFW0028 MAYURA DAI 2 KINNTOU 7/2

WKSFM0139 WORLD K'S HARUKI 2 (FB1614)

WKSFP1593 WORLD K'S SHIGESHIGETANI 1593

WKSFL0976 WORLD K'S SUZUTANI (FB1617)

DAM ADBFL0032 MAYURA L0032

WKSFM0164 WORLD K'S MICHIFUKU

WGWFD8225 WAGYU GENETICS CHIYOTAKE D8225

KTOFW2239 KINTO F W2239



GL	BW	200	400	600	MCW	MILK	CWT	EMA	RUMP	RBY	MS	MF	WBI	SRI	FTI	F1I
-0.1	-0.5	5	8	2	6	-5	14	7.2	0	0.8	2.3	0.31	\$229	\$265	\$230	\$231
61%	69%	69%	68%	69%	60%	60%	66%	61%	62%	53%	64%	60%	Sept 2020 WAGYU GROUP BREEDPLAN			

NOTES

10 SEMEN STRAWS BIDDING PER STRAW

The breeding combination of Itoshigenami JNR and Shigesigetani is one of the most proven crosses producing high quality carcasses in the Mayura program. This'll be the first international release of Precision's genetics. His dam ADBFL0032, was one of the first females we purchased from Mayura. She is consistently our most prolific flusher. She descended from the Chiyotake family which is from the Shigekazu cow line known for consistent carcass quality and excellent marbling. His grand dam WGWFD8225 has produced two carcasses with an ave MS of 9+, EMA 94, HSCW 408 and ave 342 DOF. Precision has genomic marbling figures and EMA in the top 1%. Mayura Precision having Itoshigenami Jnr as his sire and ADBFL0032 as his dam has proven carcass sires on both sides of his DNA which his genomics reflects.



Purchaser

Price

LOCATION Total Livestock Genetics VIC

EXPORT STATUS USA, EU, South Africa, Canada and China

SEMEN

SEMEN

SEMEN

LOT 57

MIKU MOJO Q28 (AI) (ET)

VENDOR THE MIKU WAGYU HERD PTY LTD
 REGO No MAXFQ28 GRADE FULLBLOOD
 DOB 1/8/19 BLOOD 100%
 COLOUR BLACK PROGENY 0

GeneProb B3F, CHSF, CL16F, F11C, IARS50%

Prefecture	TAJ	KED	TOT	ITO	SHI	OKA	HIR	OTH
%	60.2	0.6	1	18.1	7	3.3	2.8	6.9

IMUFQTF148 ITOSHIGENAMI (IMP USA)

SMOFC0158 SUMO CATTLE CO ITOSHIGENAMI C0158

SUMFU2208 SUMO MICHIFUKU U2208

SIRE CCOFG0113 COATES ITOSHIGENAMI G113

IMUFR3258 TF TERUTANI 40/1 (IMP USA)

CCOFC0446 COATES TANI C446

IMUFS3937 TF HIKOHIME 34/6 (IMP USA)

IMUFQTF148 ITOSHIGENAMI (IMP USA)

TBRFF0126 TRENT BRIDGE F F0126

TBRFD0105 TRENT BRIDGE F D105

DAM TBRFK0034 TRENT BRIDGE K0034

IMJFAJ2810 KITATERUYASUDO J2810

HONGEN (IMP JAP)

TBRFC0214 TRENT BRIDGE F C214

KT4FY0040 TAMARIND HIKOHIME 02/6



image unavailable at the time of publication

GL	BW	200	400	600	MCW	MILK	CWt	EMA	RUMP	RBY	MS	MF	WBI	SRI	FTI	FII
0	0.4	5	7	8	13	-8	28	6.1	-0.6	0.5	2.7	0.51	\$245	\$284	\$241	\$239
58%	67%	70%	70%	72%	59%	57%	66%	56%	58%	47%	62%	53%	Sept 2020 WAGYU GROUP BREEDPLAN			

NOTES

10 SEMEN STRAWS BIDDING PER STRAW

Miku Mojo Q28 is sired by CCOFG0113, a superior proven ability to produce large, framed well-structured progeny and exceptional marbling. He has 403 registered progeny and offers high-value carcass abilities for CWt, MS and MF. Mojo's dam (TBRFK0034) is by Trent Bridge and was sold at the AWA's 2019 Elite Auction for \$200,000. Both K34 and her sire (TBRFF0126) offer exceptional marbling genetics confirming depth in Mojo's marbling credentials. Miku Mojo presents breeders with a rare blend of the freakish qualities of his sire and the very deep marbling traits of his dam. Breeders serious about cementing elite Wagyu genetics into their herds should not miss the opportunity to secure his genetics while he remains available.



Purchaser

Price

LOCATION GRS, VIC

EXPORT STATUS N/A

SEMEN

LOT 58

HP WAGYU SANJINAMI DOI (AI)

VENDOR HEWITT PASTORAL ENTERPRISES
 REGO No HPEFP0100 GRADE FULLBLOOD
 DOB 7/10/18 BLOOD 100%
 COLOUR BLACK PROGENY 0

GeneProb B3F, CHSF, CL16F, F11F, F13F, IARS51%

Prefecture	TAJ	KED	TOT	ITO	SHI	OKA	HIR	OTH
%	62.3	3.3	0.3	16.5	5	4.7	3.1	4.8

WKSFM0164 WORLD K'S MICHIFUKU

WKSFP0100 WORLD K'S SANJIROU

WKSFL0976 WORLD K'S SUZUTANI (FB1617)

SIRE ADBFD0482 MAYURA D0482

IMUFLT151 ITOZURUDOI TF151 (IMP USA)

ADBFA0135 MAYURA F A0135

ADBFY0007 MAYURA F Y0007

IMUFQTF148 ITOSHIGENAMI (IMP USA)

ADBFA0139 MAYURA ITOSHIGENAMI JNR

ADBFX0001 MAYURA DAI NI KINNTOU 1

DAM ADBFL0082 MAYURA L0082

IMUFPO036 TF ITOMICHI 1/2 (IMP USA)

ADBFH0400 MAYURA H0400

SFC0150 SAMURAI FARMS ITOCHIYO C150



GL	BW	200	400	600	MCW	MILK	CWt	EMA	RUMP	RBY	MS	MF	WBI	SRI	FTI	FII
0.3	2.3	10	15	17	34	0	21	6.7	-1.2	0.9	2.5	0.5	\$250	\$268	\$237	\$228
63%	71%	71%	70%	71%	60%	59%	69%	64%	65%	53%	67%	61%	Sept 2020 WAGYU GROUP BREEDPLAN			

NOTES

10 SEMEN STRAWS BIDDING PER STRAW

Sanjinami doi is a grand son of the legendary itoshigenami Jnr. We bought Sanjinami Doi's dam at the 2018 elite sale for at that time a record \$80,000 from Mayura Station, she was the first itoshigenami Jnr daughter sold by Scott De Bruin, ADBFL0082. L0082 is a beautiful large frame cow that has great milk and free of all disorders. L0082 was in calf at the time to another proven Mayura sire D0482 and Sanjinami Doi was the result of that mating. D0482 has had 114 carcasses average 8.57 marble score, 414kg (913lb) carcass weight and 93cm (14.47inches) EMA (REA). It is to be noted he is free of all genetic disorders. Sanjinami Doi has highly proven carcasses sires on both sides of his pedigree. We are extremely impressed with his genomics and the future he has.



Purchaser

Price

LOCATION Rocky Repro, Alton Downs, QLD

EXPORT STATUS US, Canada and South Africa

LOT 59

POLL WAGYU PERFECTION PP Q722 (AI) (ET) (P)

VENDOR HEWITT PASTORAL ENTERPRISES

REGO No PWYPPQ722

GRADE PUREBRED

DOB 11/9/18

BLOOD 97.9%

COLOUR BLACK

PROGENY 0

GeneProb B3F, CHSF, CL16FU, F11F, F13F, IARSF

Prefecture %	TAJ	KED	TOT	ITO	SHI	OKA	HIR	OTH
	N/A	N/A	N/A	N/A	N/A	N/A	N/A	N/A

IMUFQTF148 ITOSHIGENAMI (IMP USA)

ADBFA0139 MAYURA ITOSHIGENAMI JNR

ADBFX0001 MAYURA DAI NI KINNTOU 1

SIRE PWYPM0775 POLL WAGYU MIDNIGHT M0775

TWAFF0003 TWA ICHIRYUNO (IMP USA)

JKCPB2083 ISLAND WAGYU B2083

JKCPT0405 ISLAND WAGYU T405

BRFC0030 BAR R SHIGESHIGETANI 30T (FB8177)

BRCPG0052 BAR R 52Y (PB13914)

BRCP0016 BAR R 16T CC (PB9208)

DAM PWYPMN125 POLL WAGYU PB 52Y-1589 MN125

IMUFRTF96 TF ITOHANA 38/14 (IMP USA)

JKCPA1589 ISLAND WAGYU A1589

JKCPT0377 ISLAND WAGYU T377



GL	BW	200	400	600	MCW	MILK	CWT	EMA	RUMP	RBY	MS	MF	WBI	SRI	FTI	F1I
-0.9	-0.6	6	9	5	-1	-4	7	2.1	-0.4	0.1	0.9	0.1	\$137	\$155	\$124	\$124
51%	63%	63%	61%	63%	52%	50%	56%	47%	49%	39%	52%	47%	Sept 2020 WAGYU GROUP BREEDPLAN			

NOTES

10 SEMEN STRAWS

BIDDING PER STRAW

Poll Wagyu Perfection is a homozygous polled, Genetic Condition Free, SCD-AA, Tenderness 10, son of Midnight (top selling animal at the 2018 Elite Sale - \$185,000) out of a proven dam line. His dam PWYPMN125 has had 2 full brothers enter the feedlot at just 264kg, to push for carcass data, these steers graded 9 and (MIJ) 10 at 26 months of age. His maternal granddam, A1589, is poll wagyu's top original cow. In May 2019 she was averaging 9+ over 5 carcasses out of 3 different bulls. A proven maternal line, combined with Midnight, linking back to the famed Itoshigenami JNR; We are excited to offer a top-quality homozygous bull that ticks all the boxes hence the name Perfection.



Purchaser

Price

LOCATION Total Livestock Genetics, VIC

EXPORT STATUS USA, EU, South Africa, Canada and China

LOT 60

POLL WAGYU MIDNIGHT M0775 (ET)

VENDOR STRYDOM PRIME GENETICS (PTY) LTD

REGO No PWYPM0775

GRADE PUREBRED

DOB 26/4/16

BLOOD 98.9%

COLOUR BLACK

PROGENY 50

GeneProb B3F, CHSF, CL16F, F11C, F13F, IARSF

Prefecture %	TAJ	KED	TOT	ITO	SHI	OKA	HIR	OTH
	N/A	N/A	N/A	N/A	N/A	N/A	N/A	N/A

PEDFA10632 SHIGESHIGENAMI J10632

IMUFQTF148 ITOSHIGENAMI (IMP USA)

PEDFA661 FUKUYUKI

SIRE ADBFA0139 MAYURA ITOSHIGENAMI JNR

WKSFP0100 WORLD K'S SANJIROU

ADBFX0001 MAYURA DAI NI KINNTOU 1

ADBFW0028 MAYURA DAI 2 KINNTOU 7/2

WKSFN2892 WORLD K'S TAKAZAKURA

TWAFF0003 TWA ICHIRYUNO (IMP USA)

WKSFM14091 WORLD K'S OKAHANA J1409

DAM JKCPB2083 ISLAND WAGYU B2083

WKSFM0164 WORLD K'S MICHIFUKU

JKCPT0405 ISLAND WAGYU T405

JKCPRO078 ISLAND WAGYU 78 (IMP CAN)



GL	BW	200	400	600	MCW	MILK	CWT	EMA	RUMP	RBY	MS	MF	WBI	SRI	FTI	F1I
0.8	-0.9	2	1	-11	-12	-4	-1	4.8	-0.8	0.5	1.8	0.22	\$146	\$177	\$155	\$164
61%	73%	71%	69%	71%	62%	60%	66%	61%	62%	53%	64%	60%	Sept 2020 WAGYU GROUP BREEDPLAN			

NOTES

10 SEMEN STRAWS

BIDDING PER STRAW

Poll Wagyu Midnight, bought for \$185,000 at the 2018 Elite Wagyu Sale, has suffered testicular degeneration which is a permanent condition and hence infertile. I have limited exportable straws of him left in Australia and hence this is one of the last opportunities to obtain some of his genetics.



Purchaser

Price

LOCATION Total Livestock Genetics, VIC

EXPORT STATUS N/A

SEMEN

SEMEN

SEMEN

LOT 61

IRONGATE PRIME GROWTH (AI)

VENDOR **STRYDOM PRIME GENETICS (PTY) LTD**
 REGO No IGWFM0293 GRADE FULLBLOOD
 DOB 4/11/16 BLOOD 100%
 COLOUR BLACK PROGENY 0

GeneProb **B3F, CHSF, CL16F, F11C, F13F, IARS50%**

Prefecture %	TAJ	KED	TOT	ITO	SHI	OKA	HIR	OTH
	63.2	0.5	0.8	16	4.7	2.5	1.3	11

PEDFAJ6109 SHIGEKANENAMI J6109
 PEDFA10632 SHIGESHIGENAMI J10632

PEDFAJ774695 SHIGEMITSU J774695
 (FB4751)

SIRE IMUFQTF148 ITOSHIGENAMI (IMP USA)

PEDFAJ10756 FUKUMASA J10756

PEDFA661 FUKUYUKI

PEDFAJ456691 YUKIZAKURA J456691

GYFFZ0020 NOMB 20

IGWFC0022 IRONGATE WAGYU NOMB TERUTANI
 C022

CCOFY0041 COATES NABO TANI Y0041

DAM IGWFG0029 IRONGATE TERUTANI G29

SUMFX0065 SUMO ITOSHIGENAMI X0065

IGWFB0022 IRONGATE TANI B0022

SUMFX0092 SUMO SHIGE X0092



GL	BW	200	400	600	MCW	MILK	CWt	EMA	RUMP	RBY	MS	MF	WBI	SRI	FTI	F1
1.9	5.5	22	45	65	61	-2	49	-1	-1.4	-0.2	1.2	0.18	\$262	\$242	\$192	\$150
62%	73%	70%	71%	72%	64%	66%	66%	60%	61%	55%	64%	61%	Sept 2020 WAGYU GROUP BREEDPLAN			

NOTES

10 SEMEN STRAWS BIDDING PER STRAW

I bought Irongate Prime Growth to add growth to my herd without compromising marbling. He remains the Itoshigenami TF148 son with the highest growth and carcass weight figures on BREEDPLAN hence no surprise that he is in the top 1% of the new Wagyu Breeder profitability index.

Additional straws available.



Purchaser

Price

LOCATION Total Livestock Genetics, VIC

EXPORT STATUS N/A

SEMEN

LOT 62

LISHEEN N23 (AI) (ET)

VENDOR **LISHEEN WAGYU**
 REGO No LSHFN00023 GRADE FULLBLOOD
 DOB 21/8/17 BLOOD 100%
 COLOUR BLACK PROGENY 0

GeneProb **B3F, CHSF, CL16F, F11C, F13F, IARSFU**

Prefecture %	TAJ	KED	TOT	ITO	SHI	OKA	HIR	OTH
	51.5	0.7	1	21.7	12.7	3.7	4.7	3.9

PEDFA201 MONJIRO J11550

WKSFM0164 WORLD K'S MICHIFUKU

PEDFA215 MICHIKO J655635

SIRE SMOFF0126 SUMO CATTLE CO MICHIFUKU F126

IMUFN2294 TF ITOHANA 2 (IMP USA)

SMOFC0152 SUMO CATTLE CO HANA C152

SUMFU2208 SUMO MICHIFUKU U2208

IMUFJTF40 TERUTANI J2494 TF40 (IMP JAP)

IMUFR3258 TF TERUTANI 40/1 (IMP USA)

PEDFA2453 TF DAI 2 KINNTOU 3

DAM SMOFC0135 SUMO CATTLE CO TANI C135

WKSFM0139 WORLD K'S HARUKI 2
 (FB1614)

SUMFU2149 SUMO RUKI U2149

IMUFR3243 TF AIZAKURA 26/2 (IMP USA)



GL	BW	200	400	600	MCW	MILK	CWt	EMA	RUMP	RBY	MS	MF	WBI	SRI	FTI	F1
-1.7	2.6	18	35	49	47	10	45	1.1	-0.7	-0.3	1.2	0.26	\$230	\$213	\$207	\$179
64%	71%	72%	71%	73%	63%	64%	67%	58%	60%	52%	63%	57%	Sept 2020 WAGYU GROUP BREEDPLAN			

NOTES

10 SEMEN STRAWS BIDDING PER STRAW

Lisheen N23 is an impressive, placid, well structured bull with a high quality pedigree and EBV Profile. He has all BreedObject \$Indexes in the top 5% along with top 1% Milk, top 5% GL, 400 day, and CW with top 10% 200 Day, 600 day and MCW EBV's while still maintaining MS and MF EBVs at almost double the breed average. EU qualified Semen collected at TLG under the EU/USA/Canada/CSS/NZ/Australia protocol - eligible for most countries except China. N23 is also registered in the USA. Semen stocks also available direct from storage in the USA and UK.

Additional straws available.



Purchaser

Price

LOCATION Total Livestock Genetics, VIC

EXPORT STATUS Most countries except China

LOT 63

GINJO SEKINTO K916 (AI)

VENDOR KIA ORA STUD

REGO No GRADE FULLBLOOD

DOB 8/5/14 BLOOD 100%

COLOUR BLACK PROGENY 58

GeneProb B3F, CHSF, CL16F, F11F, F13F, IARS53%

Prefecture	TAJ	KED	TOT	ITO	SHI	OKA	HIR	OTH
%	47.3	16.8	7.2	16	4.8	4.3	1.1	2.5

PEDFAJ1742 TERUNAGADOI 1742

IMJFAJ2810 KITATERUYASUDO J2810 HONGEN (IMP JAP)

PEDFAJ601124 YOSHIMI 3 601124

SIRE WESFTH004 WESTHOLME SEKIDOI (IMP USA)

PEDFAJ1081 ITOKITATSURU J1081

PEDFMJ883856 SEKI 5 DAIMOTO 2 - J883856 - W115

PEDFAJ690684 DAIMOTO J690684

IMUFN2299 TF KINTO (IMP USA)

GINFE0403 GINJO MARBLEMAX E403

GINFX0234 GINJO F X234

DAM GINFG0642 GINJO G642

GINFB0351 GINJO MARBLEMAX B351

GINFE0413 GINJO E413

GINFC0868 GINJO HIRANAMI C868

Purchaser

Price

LOCATION Holbrook, NSW

EXPORT STATUS USA, Canada, NZ, South Africa.

LOT 64

CODENWARRA HIRASHIGETAYASU N2067

VENDOR KIA ORA STUD

REGO No MCKFN2067 GRADE FULLBLOOD

DOB 20/10/17 BLOOD 100%

COLOUR BLACK PROGENY 0

GeneProb B3F, CHSF, CL16F, F11F, F13F, IARSF

Prefecture	TAJ	KED	TOT	ITO	SHI	OKA	HIR	OTH
%	48.9	13.2	1	15.4	7	7.1	0.8	6.6

PEDFAJ287 DAI 20 HIRASHIGE J287

IMJFAJ2351 HIRASHIGETAYASU J2351 HONGEN (IMP JAP)

PEDFAJ187250 DAI 5 YURUHIME J187250

SIRE SMOFE0148 SUMO CATTLE CO HIRASHIGETAYASU E148

IMUFQTF148 ITOSHIGENAMI (IMP USA)

SUMFW1433 SUMO NAMI W1433

SUMFT0913 SUMO RUKI T0913

IMUFQTF148 ITOSHIGENAMI (IMP USA)

RJNFV2374 NABO F V2374

RJNFT0721 NABO YASU T721

DAM MCKFC0310 CODENWARRA F C310

SUMFV2313 SUMO TERUTANI V2313

MCKFA0186 CODENWARRA F A0186

SUMFV2040 SUMO SHIGE V2040

Purchaser

Price

LOCATION Holbrook, NSW

EXPORT STATUS Domestic only



image unavailable at the time of publication

GL	BW	200	400	600	MCW	MILK	CWt	EMA	RUMP	RBY	MS	MF	WBI	SRI	FTI	F1I
0.7	2.8	17	29	37	28	7	33	1.1	-2.4	1	0.4	0.09	\$165	\$145	\$110	\$86
57%	76%	77%	78%	83%	69%	66%	71%	57%	59%	51%	62%	56%	Sept 2020 WAGYU GROUP BREEDPLAN			

NOTES

10 SEMEN STRAWS BIDDING PER STRAW

Inject some milk into your herd with this great growthy bull. This bull GINFK0916 has 200, 400, 600 Day and carcass weights in the top 15%; Milk top 5%; Retail Beef Yield top 10%. This bull is expected to produce and yield bulk beef. This bull is recommended for breeding group C with large size, good marbling and excellent maternal sire. Semen is export registered to USA, Canada, NZ, and South Africa.

Additional straws available.



GL	BW	200	400	600	MCW	MILK	CWt	EMA	RUMP	RBY	MS	MF	WBI	SRI	FTI	F1I
1.2	3.8	21	33	62	69	-2	49	0.9	-3.3	1.1	0.4	0.08	\$233	\$206	\$140	\$101
49%	67%	70%	73%	80%	68%	67%	67%	49%	51%	43%	55%	51%	Sept 2020 WAGYU GROUP BREEDPLAN			

NOTES

10 SEMEN STRAWS BIDDING PER STRAW

The sire of this bull is Sumo Cattle Co Hirashigetayasu E148 who is in the top percentile band for weight and fertility. His SRI and WBI indexes fall in the top 1% for the breed. This bull MCKFN2067 is also showing good indexes - WBI in the top 5% and SRI in the top 10%; His Carcass, 200-day and 600-day weights in the top 5% and Mature Cow Weight in the top 1%. This bull is suitable for F1 production with high Tajima, large size, better marbling and good maternal sire.

Additional straws available.



SEMEN

SEMEN

SEMEN

LOT 65

CODENWARRA HIRASHIGETAYASU N1872

VENDOR KIA ORA STUD

REGO No MCKFN1872 GRADE FULLBLOOD

DOB 25/9/17 BLOOD 100%

COLOUR BLACK PROGENY 0

GeneProb B3F, CHSF, CL16F, F11F, F13F, IARF

Prefecture %	TAJ	KED	TOT	ITO	SHI	OAK	HIR	OTH
	47.2	13.5	1.2	14.2	9.3	7.4	2.1	5.1

PEDFAJ287 DAI 20 HIRASHIGE J287

IMJFAJ2351 HIRASHIGETAYASU J2351 HONGEN (IMP JAP)

PEDFAJ187250 DAI 5 YURUHIME J187250

SIRE SMOFE0148 SUMO CATTLE CO HIRASHIGETAYASU E148

IMUFQTF148 ITOSHIGENAMI (IMP USA)

SUMFW1433 SUMO NAMI W1433

SUMFT0913 SUMO RUKI T0913

IMUFQTF148 ITOSHIGENAMI (IMP USA)

RJNFV2374 NABO F V2374

RJNFT0721 NABO YASU T721

DAM MCKFC0355 CODENWARRA F C355

WKSFM0139 WORLD K'S HARUKI 2 (FB1614)

MCKFW0037 CODENWARRA F W0037

TWAFS0193 TWA CHOKKAKU (IMP USA)



GL	BW	200	400	600	MCW	MILK	CWt	EMA	RUMP	RBY	MS	MF	WBI	SRI	FTI	FII
1.4	4.3	25	36	58	74	-3	45	-0.1	-1.5	0.5	0.1	0.05	\$233	\$207	\$137	\$100
51%	69%	72%	73%	81%	69%	68%	68%	51%	53%	45%	57%	53%	Sept 2020 WAGYU GROUP BREEDPLAN			

NOTES

10 SEMEN STRAWS BIDDING PER STRAW

The sire of this bull is Sumo Cattle Co Hirashigetayasu E148 who is in the top percentile band for weight and fertility. His SRI and WBI indexes fall in the top 1% for the breed. This bull MCKFN1872 is also showing good Indexes - WBI top 5%; Self Replacing top 10%. His Carcase Weight is in the top 5% and most growth traits are also in the top 5%. This bull is recommended for breeding group C with large size, good marbling and excellent maternal sire.

Additional straws available.



Purchaser

Price

LOCATION Holbrook, NSW

EXPORT STATUS USA, Canada, NZ, South Africa

SALE NOTES

SALE NOTES



Suite 6, 146 Marsh Street,
Armidale NSW AUSTRALIA 2350

email office@wagyu.org.au

phone 02 8880 7700

www.wagyu.org.au    

