AUSTRALIAN WAGYU

FOUNDATION SIRES JAPANESE BLACK

AUSTRALIAN WAGYU ASSOCIATION™

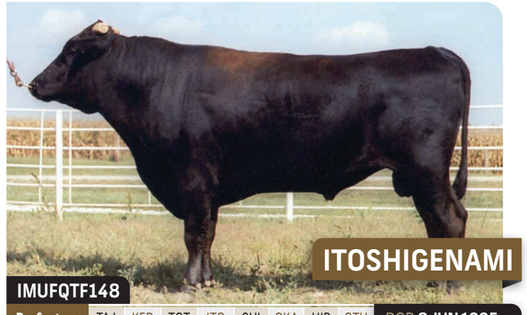

ITOSHIGENAMI

IMUFQTF148

Prefecture %	TAJ	KED	TOT	ITO	SHI	OKA	HIR	OTH
	75	0	0	12.5	0	0	0	12.5

DOB 8 JUN 1995
PROGENY 6,376

— SHIGEFUKU
— SHIGEKANENAMI
— TATSUMI
– SHIGESHIGENAMI
— SHIGEKANENAMI
— SHIGEMITSU
— MITSUKO
— SHIGEKANENAMI
— FUKUMASA
— FUKUKONO 8
– FUKUYUKI
— DAI 7 ITOZAKURA
— YUKIZAKURA
— MITSUHARU

EBV

MICHIFUKU

WKSFM0164

Prefecture %	TAJ	KED	TOT	ITO	SHI	OKA	HIR	OTH
	93.7	0	0	0	0	0	6.2	0

DOB 8 APR 1992
PROGENY 5,709

— TAYASU DOI
— YASUMI DOI
— FUKUMUSUME
– MONJIRO
— TAMORI DOI
— HARUMI
— KAZU
— YASUTANI DOI
— TANISHIGE 1526
— TETSUSHIGE 5
– MICHIKO
— DAI 13 KAMINAKA
— MICHIFUKU
JAPANESE DAM

EBV

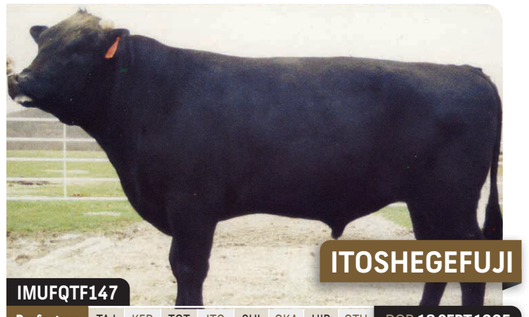

ITOSHEGEFUJI

IMUFQTF147

Prefecture %	TAJ	KED	TOT	ITO	SHI	OKA	HIR	OTH
	0	0	0	46.8	9.3	43.7	0	0

DOB 18 SEPT 1995
PROGENY 4,216

— DAI 14 SHIGERU
— DAI 7 ITOZAKURA
— DAI 9 ITOZAKURA
– ITOFUJI
— DAI 6 FUJIMORI
— HIROTA 1
— HIROTA
— DAI 7 ITOZAKURA
— ITOMICHI
— TOMISAKAE 2/1
– DAI 30 NOBORU
— ITOFUJI
— DAI 10 NOBORU 3
— DAI 10 NOBORU

EBV

KITATERUYASU DOI

IMJFAJ2810

Prefecture %	TAJ	KED	TOT	ITO	SHI	OKA	HIR	OTH
	100	0	0	0	0	0	0	0

DOB 18 MAR 1993
PROGENY 4,142

— KIKUNORI DOI
— KIKUTERU DOI
— TOKUKANE
– TERUNAGA DOI
— YASUMI DOI
— TERUNAHO
— TERUMORI
— YASUMI DOI
— YASUTANI DOI
— ITUHIME
– YOSHIMI 3
— KIKUTERU DOI
— YOSHIMI
— KUMIKO

EBV

HIRASHIGETAYASU

IMJFAJ2351

Prefecture %	TAJ	KED	TOT	ITO	SHI	OKA	HIR	OTH
	25	50	0	0	0	25	0	0

DOB 27 DEC 1989
PROGENY 3,274

— YUTAKA 3
— KEDAKA
— TAKEMOTO
– DAI 20 HIRASHIGE
— KEDAKA
— DAI 13 HIRASHIGE
— DAI 10 HIRASHIGE
— TAYASU DOI
— TAYASUFUKU
— KIKUHANA 6
– DAI 5 YURUHIME
— DAI 5 NAKAYAMA
— YURIKO
— JAPANESE DAM

EBV

ITOHANA 2

IMUFN2294

Prefecture %	TAJ	KED	TOT	ITO	SHI	OKA	HIR	OTH
	6.2	0	0	53.1	21.8	6.2	0	12.5

DOB 22 OCT 1993
PROGENY 3,050

— DAI 14 SHIGERU
— DAI 7 ITOZAKURA
— DAI 9 ITOZAKURA
– ITOHANA
— DAI 7 ITOZAKURA
— YOSHIFUKUHANA
— DAI 4 FUKUHANA
— DAI 7 ITOZAKURA
— ITOMICHI
— TOMISAKAE 2/1
– AINO 6
— DAI 3 KIYOHIME
— AINO 5
— AINO

EBV

ITOZURU DOI

IMUFLTF151

Prefecture %	TAJ	KED	TOT	ITO	SHI	OKA	HIR	OTH
	50	25	0	25	0	0	0	0

DOB 12 MAR 1991
PROGENY 2,645

— DAI 14 SHIGERU
— DAI 7 ITOZAKURA
— DAI 9 ITOZAKURA
– ITOKITATSURU
— KITAKEDAKA
— NISHIZURU
— HIGASHIZURU
— TAYASU DOI
— YASUMI DOI
— FUKUMUSUME
– YASUHIME
— KIKUTERU DOI
— FUJIHIME
— FUJIHIME 5

EBV

HARUKI 2

WKSFM0139

Prefecture %	TAJ	KED	TOT	ITO	SHI	OKA	HIR	OTH
	50	4.6	4.6	9.3	25	0	6.2	0

DOB 24 APR 1992
PROGENY 1,672

— TAYASU DOI
— YASUMI DOI
— FUKUMUSUME
– MONJIRO
— TAMORI DOI
— HARUMI
— KAZU
— KENSEI
— KENSHIN
JAPANESE DAM
– SAKURA 2
— YOSHIHARU 22
— ITOHIME 3
— JAPANESE DAM

EBV

ITOMORITAKA

IMJFAJ2703

Prefecture %	TAJ	KED	TOT	ITO	SHI	OKA	HIR	OTH
	0	56.2	31.2	12.5	0	0	0	0

DOB 17 NOV 1992
PROGENY 1,553

— DAI 7 ITOZAKURA
— ITOKITATSURU
— NISHIZURU
– ITOHIRASHIGE
— KITAKEDAKA
— HIRASHIGEKIYOSHI
— YASUKO
— KEDAKAFUJI
— DAI 5 KEDAKAFUJI
— KOCHIKUSA
– DAI 6 OEFUJII
— HAKUHOU
— OOE
— JAPANESE DAM

EBV

TF ITOMICHI 1/2

IMUFP0036

Prefecture %	TAJ	KED	TOT	ITO	SHI	OKA	HIR	OTH
	14	0	0	31.2	20.3	15.6	12.5	6.2

DOB 1 MAY 1994
PROGENY 1,172

— DAI 14 SHIGERU
— DAI 7 ITOZAKURA
— DAI 9 ITOZAKURA
– ITOMICHI
— DAIDOU
— TOMISAKAE 2/1
— TOMISAKAE 2
— FUKUKANENAMI
— DAI 3 KIYOHIME
— KIYOHIME
– DAI 2 KINTOU
— DAI 7 TOYOKUWA
— EZOKINTOU 1A
— EZOKINTOU

EBV

KIKUTERUSHIGE

IMUFMTF150

Prefecture %	TAJ	KED	TOT	ITO	SHI	OKA	HIR	OTH
	87.5	0	0	0	0	0	0	12.5

DOB 22 JAN 1995
PROGENY 1,143

— KIKUMI DOI
— KIKUNORI DOI
— TAMARU
– KIKUTERU DOI
— TATERU DOI
— TOKUKANE
— SUKEMI
— KIKUNORI DOI
— KIKUTERU DOI
— TOKUKANE
– KIKUNAKA 6
— YASUTANI DOI
— KIKUTANI
— KIKUKO

EBV

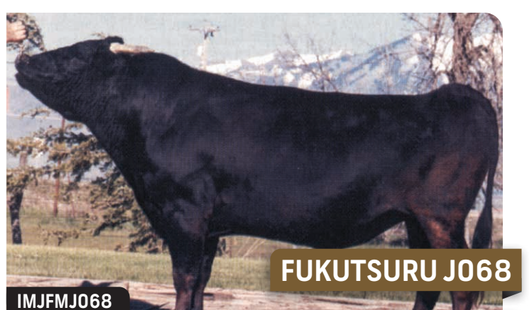

FUKUTSURU J068

IMJFMJ068

Prefecture %	TAJ	KED	TOT	ITO	SHI	OKA	HIR	OTH
	100	0	0	0	0	0	0	0

DOB 29 MAY 1992
PROGENY 1,007

— TAYASU DOI
— YASUMI DOI
— FUKUMUSUME
– DAI 2 YASUTSURU DOI
— KIKUMI DOI
— KIKUTSURU
— SYOFUKU 3
— KIKUNORI DOI
— KIKUTERU DOI
— TOKUKANE
– TERUYASU
— YASUTANI DOI
— YASUTSURU
— KIKUTURU 8

EBV

YASUFUKU JNR

WKSFS0100

Prefecture %	TAJ	KED	TOT	ITO	SHI	OKA	HIR	OTH
	87.5	0	0	0	0	0	0	12.5

DOB 2 SEPT 1997
PROGENY 940

— YASUMI DOI
— YASUTANI DOI
— ITUHIME
– YASUFUKU
— YASUMI DOI
— CHIZURU 85545
— TOKAHARU
— YASUMI DOI
— MONJIRO J11550
— HARUMI
– KANEKO 5
— TAMORI DOI
— KANEKO
— GOJYOU

EBV

YUKIHARUNAMI 4

IMUFQ2599

Prefecture %	TAJ	KED	TOT	ITO	SHI	OKA	HIR	OTH
	9.7	9.3	3.1	42.1	28.9	3.5	0	3.1

DOB 16 AUG 1995
PROGENY 882

— DAI 7 ITOZAKURA
— ITOHARUNAMI
— HARAHIME 2
– YUKIHARUNAMI
— KENSEI
— HIEYUKIFUJI
— HIEHATSUYUKI 1
— DAI 7 ITOZAKURA
— ITOMICHI
— TOMISAKAE 2/1
– TF CHIYOTAKE 8/1
— ITOMICHI
— TF CHIYOTAKE 8A
— CHIYOTAKE 5

EBV

KIKUYASU 400

IMUFM2100

Prefecture %	TAJ	KED	TOT	ITO	SHI	OKA	HIR	OTH
	87.5	0	0	0	0	0	0	12.5

DOB 22 JAN 1992
PROGENY 618

— KIKUMI DOI
— KIKUNORI DOI
— TAMARU
– KIKUYASU DOI 575
— YASUCHIYO DOI
— MURAYOSHI
— OKUMI 1
— KIKUNORI DOI
— KIKUTERU DOI
— TOKUKANE
– FUKUYOSHI
— KIKUYASU DOI 575
— FUKUUCHIYOSHI
— JAPANESE DAM

EBV

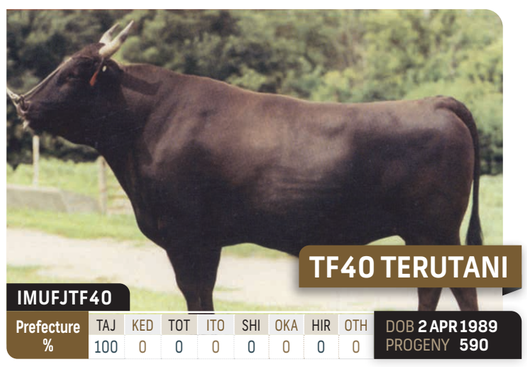

TF40 TERUTANI

IMUFJTF40

Prefecture %	TAJ	KED	TOT	ITO	SHI	OKA	HIR	OTH
	100	0	0	0	0	0	0	0

DOB 2 APR 1989
PROGENY 590

— KIKUMI DOI
— KIKUNORI DOI
— TAMARU
– KIKUTERU DOI
— TATERU DOI
— TOKUKANE
— SUKEMI
— YASUMI DOI
— YASUTANI DOI
— ITUHIME
– TANIFUKU 2
— YASUMI DOI
— YUKIFUKU
— MITSUFUKU

EBV

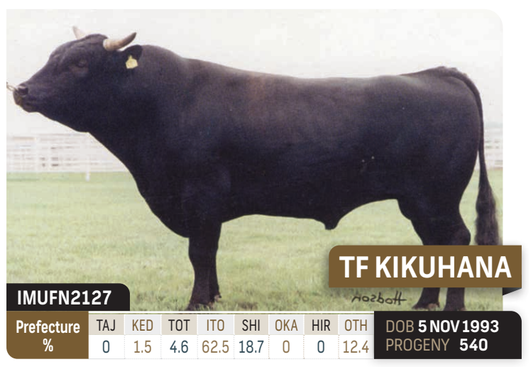

TF KIKUHANA

IMUFN2127

Prefecture %	TAJ	KED	TOT	ITO	SHI	OKA	HIR	OTH
	0	1.5	4.6	62.5	18.7	0	0	12.4

DOB 5 NOV 1993
PROGENY 540

— DAI 14 SHIGERU
— DAI 7 ITOZAKURA
— DAI 9 ITOZAKURA
– ITOHANA
— DAI 7 ITOZAKURA
— YOSHIFUKUHANA
— DAI 4 FUKUHANA
— DAI 14 SHIGERU
— DAI 7 ITOZAKURA
— DAI 9 ITOZAKURA
– NAYORI 1
— TAKAHARU
— NAYORI
— NAYORU

EBV

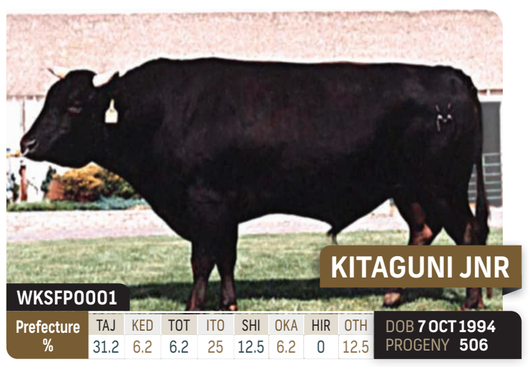

KITAGUNI JNR

WKSFP0001

Prefecture %	TAJ	KED	TOT	ITO	SHI	OKA	HIR	OTH
	31.2	6.2	6.2	25	12.5	6.2	0	12.5

DOB 7 OCT 1994
PROGENY 506

— DAI 14 SHIGERU
— DAI 7 ITOZAKURA
— DAI 9 ITOZAKURA
– KITAGUNI 7-8
— HARUMI
— KITAGUNI 7
— MORINAKA
— YASUYUKIDO 875
— YUKIFUKU
— MICHIHIME 2
– WORLD K'S NAKAYUKI
— YOSHIFUKU
— NAKHANA 3
— NAKAHANANO 1

EBV

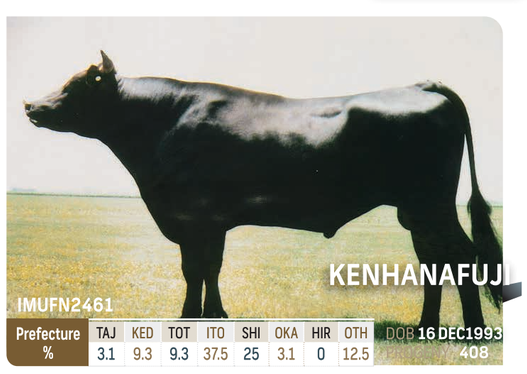

KENHANAFUJI

IMUFN2461

Prefecture %	TAJ	KED	TOT	ITO	SHI	OKA	HIR	OTH
	3.1	9.3	9.3	37.5	25	3.1	0	12.5

DOB 16 DEC 1993
408

— DAI 14 SHIGERU
— DAI 7 ITOZAKURA
— DAI 9 ITOZAKURA
– ITOHANA
— DAI 7 ITOZAKURA
— YOSHIFUKUHANA
— DAI 4 FUKUHANA
— HARUMI
— KENSEI
— ISAMU
– HANA FUJI
— ITOCHIYO
— HANAYUU
— JAPANESE DAM

EBV

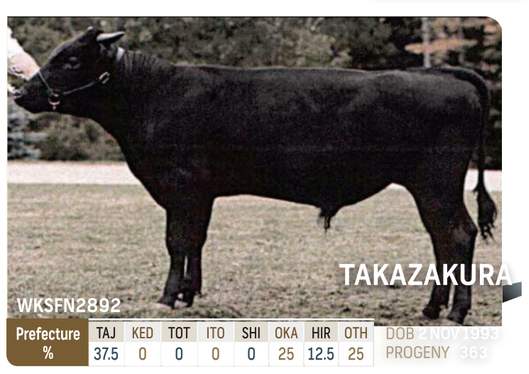

TAKAZAKURA

WKSFN2892

Prefecture %	TAJ	KED	TOT	ITO	SHI	OKA	HIR	OTH
	37.5	0	0	0	0	25	12.5	25

DOB 4 NOV 1993
PROGENY 363

— YASUTANI DOI
— YASUFUKU
— CHIZURU 85545
— TAKAEI
— JAPANESE SIRE
— JAPANESE DAM
— JAPANESE DAM
— NAKAYA
— NAKATAKE 10633
— GOJYOU
– DAI 2 SAKURA 7
— DAI 7 TOYOKUWA
— DAI 2 SAKURA 13407
— GOJYOU FB251

EBV

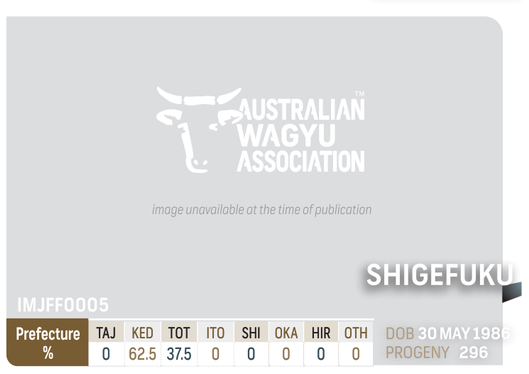

SHIGEFUKU

IMJFF0005

Prefecture %	TAJ	KED	TOT	ITO	SHI	OKA	HIR	OTH
	0	62.5	37.5	0	0	0	0	0

DOB 30 MAY 1986
PROGENY 296

— YUTAKA 3
— KEDAKA
— TAKEMOTO
– DAI 20 HIRASHIGE
— KEDAKA
— DAI 13 HIRASHIGE
— DAI 10 HIRASHIGE
— KEDAKA
— HAYANOBU
— KENICHI
– MORIKITA
— WAKAHIKARI
— KITAFUJI
— JAPANESE DAM

EBV

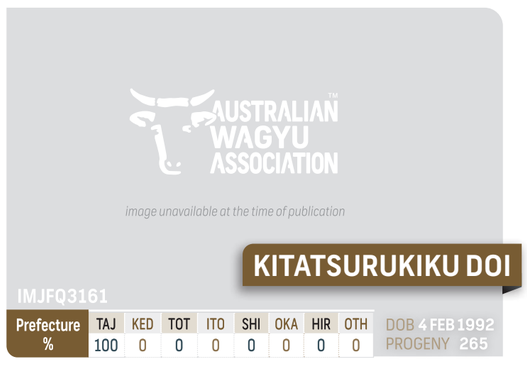

KITATSURUKIKU DOI

IMJFQ3161

Prefecture %	TAJ	KED	TOT	ITO	SHI	OKA	HIR	OTH
	100	0	0	0	0	0	0	0

DOB 4 FEB 1992
PROGENY 265

— TAYASU DOI
— YASUMI DOI
— FUKUMUSUME
– DAI 2 YASUTSURU DOI
— KIKUMI DOI
— KIKUTSURU
— SYOFUKU 3
— KIKUNORI DOI
— KIKUTERU DOI
— TOKUKANE
– KIKUTSURU 3
— KIKUYASU DOI 575
— TSURUHIME
— JAPANESE DAM

EBV

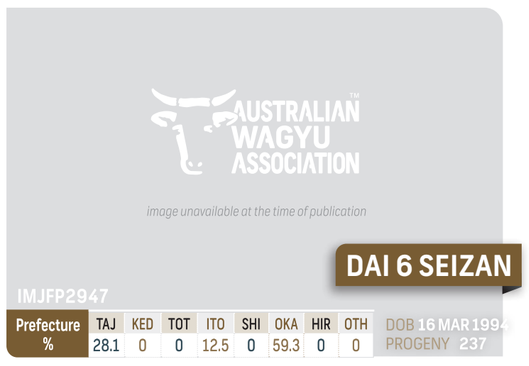

DAI 6 SEIZAN

IMJFP2947

Prefecture %	TAJ	KED	TOT	ITO	SHI	OKA	HIR	OTH
	28.1	0	0	12.5	0	59.3	0	0

DOB 16 MAR 1994
PROGENY 237

— DAI 2 AKASHI
— MAMORU 1
— KAMI
– SHINMORI DOI
— KIKUNORI DOI
— KANEHAGI
— YOSHIFUKU
— DAI 7 ITOZAKURA
— ITOFUJI
— HIROTA 1
– SEIZAN 17
— WATANABE
— SEIZAN 8
— JAPANESE DAM

EBV

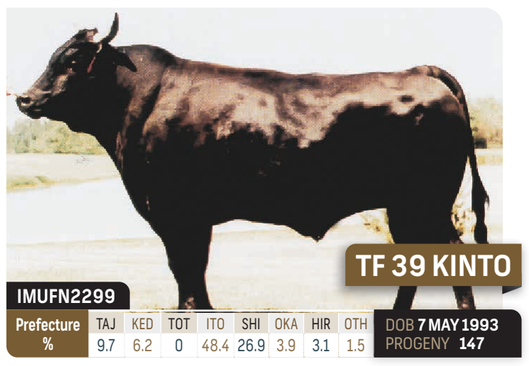

TF 39 KINTO

IMUFN2299

Prefecture %	TAJ	KED	TOT	ITO	SHI	OKA	HIR	OTH
	9.7	6.2	0	48.4	26.9	3.9	3.1	1.5

DOB 7 MAY 1993
PROGENY 147

— DAI 7 ITOZAKURA
— ITOHARUNAMI
— HARAHIME 2
– NAORA 9
— DAI 7 ITOZAKURA
— NAORA 2
— NAOEI 1
— DAI 7 ITOZAKURA
— ITOMICHI
— TOMISAKAE 2/1
– DAI 2 KINTO 3
— ITOMICHI
— DAI 2 KINTO 2
— DAI 2 KINTOU

EBV

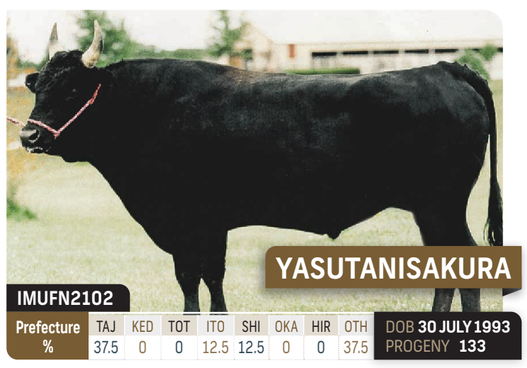

YASUTANISAKURA

IMUFN2102

Prefecture %	TAJ	KED	TOT	ITO	SHI	OKA	HIR	OTH
	37.5	0	0	12.5	12.5	0	0	37.5

DOB 30 JULY 1993
PROGENY 133

— YASUMI DOI
— YASUTANI DOI
— ITUHIME
– YASUKANE
— TAMORI DOI
— KANEKO
— GOJYOU
— DAI 7 ITOZAKURA
— TANIMIZU - KURO KOH
— TANIMIZU
– NAKATANI
— DAI 2 WATASE 12
— NAKAYOSHI 4
— JAPANESE DAM

EBV

MITSUHIKOKURA

IMUFNTF149

Prefecture %	TAJ	KED	TOT	ITO	SHI	OKA	HIR	OTH
	0	3.1	3.1	15.6	40.6	25	0	12.5

DOB 11 APR 1993
PROGENY 99

— DAI 6 FUJIMORI
— DAI 14 SHIGERU
— SHIGERU 6
– ITOMITSU
— FUTAMITSU 2
— DAI 5 KAZUHIME
— KAZUHIME
— DAI 7 ITOZAKURA
— ITOMICHI
— TOMISAKAE 2/1
– HIKOKURA 3/9
— KENSEI
— HIKOKURA 3/5
— TAKECHIYO

EBV

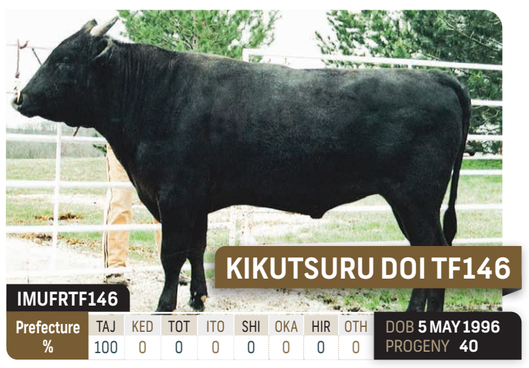

KIKUTSURU DOI TF146

IMUFRTF146

Prefecture %	TAJ	KED	TOT	ITO	SHI	OKA	HIR	OTH
	100	0	0	0	0	0	0	0

DOB 5 MAY 1996
PROGENY 40

— YASUMI DOI
— YASUTANI DOI
— ITUHIME
– TANIFUKU DOI
— KIKUMI DOI
— KIKUTSURU
— SYOFUKU 3
— YASUMI DOI
— YASUTANI DOI
— ITUHIME
– YASUTSURU
— YASUMI DOI
— KIKUTURU 8
— KIKUTSURU

EBV

DATA FROM October 2020 Wagyu BREEDPLAN